Morning Oregonian.

PORTLAND, OREGON: FRIDAY, OCTOBER 6, 1882. PRICE—TEN CENTS.

COL. KAIL—NO 6690.

JUSTICE FIELD IN PERIL.

Denied Seeks Revenge by an Infernal Machine.

FORM OF THE COMET'S NUCLEUS.

Engineer Tear on a Railway Track Causes New York Clearing House Wreck—Death of the Famous Church Explorer.

TELEGRAMS TO THE OREGONIAN.

PORTLAND, Oct. 5.—The Graphic's Washington special, announcing the meeting of the supreme court of the United States, which begins next Monday, says that on the first day of assembling an incident of much importance will be the swearing in of Associate Justice Stephen J. Field, who has probably not yet been physically able to undergo the swearing process. The justice has been in the city for several days, spending time and visiting the departments, and asked if he could see Judge Field. The latter had been sent to Judge Field's room, and on the rear of the door of the latter's room was discovered lying upon the floor a [illegible]. It had the dealer, "will tell me what it is." [illegible] showed that concealed in this [illegible] cartridges with the sides drilled [illegible] and nearly imbedded in wax. [illegible] was connected with [illegible] of newspaper was discovered from the back [illegible] which if opened from the front [illegible] instrument had failed to accomplish [illegible] a newspaper pasted in the box designed [illegible] a certain property in San Francisco [illegible] supposed that the package came by [illegible] disappointed litigant. [illegible] with suspicion by the [illegible] residence and the parcel was [illegible] a pail of water, afterwards it [illegible] behind and the deadly nature [illegible] had any one forced the [illegible] in handling small cases [illegible] possible, a miracle could have [illegible] of the notable cartridges.

Fatal Fire Mix Sun in Sussex.

Yesterday James T. Hair of [illegible] Fetzer, of F. C. Fetzer & [illegible] for Hair's [illegible] 22,000, taking promissory [illegible] were signed with the [illegible] Soon after the transaction [illegible] Hair from disposing [illegible] Fetzer has certainly done [illegible] lately, and his father, to [illegible] partnership. [illegible] of the notes, was to [illegible] the Nebraska [illegible] right, police [illegible] in the face that they were [illegible] penalty is $500 fine or [illegible], or both. Hair gave [illegible]

Dividend Declared.

This morning at half-past [illegible] Bernard, of this city, declared [illegible] of 25 per cent on [illegible] Central Pacific [illegible] 1,000 miles in length. The [illegible] of the dividend is said [illegible] dollars. Yesterday morning [illegible] that the dividend was 1 per [illegible] per cent, not less than 24,000 [illegible] dollars.

Mysterious Connections.

[illegible] Louisville special [illegible] Ward, leader of the Dunkin [illegible] "hold up" and robbed of [illegible] $10,000 in bonds, was [illegible] Louisville were placed in jail. [illegible] Ward disappeared. A [illegible] of Louisville went [illegible] Colorado, who had fallen [illegible] Ormsk mine, they found a [illegible] Ward. A sickening odor [illegible] bottom of the mine, [illegible] body lying. A search- [illegible] which will probably re- [illegible] mysterious disappearance.

Two Murdered.

The annual meeting of the [illegible] Association was held to-day. [illegible] transactions for the [illegible] average per day of $158,833. [illegible] since 1st of October, [illegible] $272,839,491,883. Total [illegible] $1,257,000,000. [illegible] $1,255,600,256, of [illegible] $1,275,000,000 [illegible] $10,460,215 legal ten- [illegible] $1,000,000 [illegible] $1,000,000 [illegible] $149,769,783, the third [illegible]

Murder.

Coroner Taylorville, Ill., [illegible] committed a mile [illegible] Leigh and James Rogby. [illegible] about the possession of [illegible] Leigh is a lawsuit from [illegible] relations. Yesterday Leigh, [illegible] pretending that he desired to [illegible] Rogby opened the door [illegible] pistol, produced a fatal wound. [illegible] was in pursuit, and as the [illegible] was falling, fired again, [illegible] the law in this region.

Fatal Gunfight.

Secretary Chandler restrained [illegible] Merchant to inquire into the [illegible] and the survey yard to- [illegible]

Mysterious Suicide.

The coroner's inquiry spent the after- [illegible] evidence shedding light on the [illegible] investigation. The ses- [illegible] will be open, and it is the pres- [illegible] that the verdict will be that [illegible] Oregonian and California Railroad Company [illegible] train with all regular trains on Kentucky [illegible]

Worlside Division.

[illegible] BETWEEN PORTLAND AND CORVALLIS.

Mail Train.

[illegible] ARRIVE

[illegible] 8:30 A.M. [illegible]

[illegible] connections make at Hillsboro with [illegible] Narrow Gauge Company.

[illegible] Northern Pacific Railroad.

[illegible] PACIFIC DIVISION.

[illegible] TACOMA TO TACOMA AND TACOMA TO WILKESON (Coal Mines).

[illegible] STATIONS. [illegible]

[illegible] Kalama ..... Leave 10:30 A M
[illegible] Newaukum ..... 12:07 P M
[illegible] Cowlitz ..... 1:07 P M
[illegible] Tenino ..... 4:07 P M
[illegible] Tacoma ..... Arrive 5:00 P M

[illegible] Puyallup Branch. [illegible]

[illegible] Connections.

[illegible] with P. C. S. S. Co. Steamships for Victoria and with Sound steamers for Victoria, Seattle, Olympia, and all points on Puget Sound. [illegible] Agent for Steilacoom.

[illegible] with O. R. & N. Co.'s boats for Portland and Columbia river points.

[illegible] road and steamship lines connecting at Tacoma.

[illegible] D'OREILLE DIVISION.

[illegible] Junction to Sand Point.

[illegible] STATIONS. [illegible]

[illegible] Wallula Junction ..... Arrive 5:20 P M
[illegible] Ainsworth ..... 9:45 A M
[illegible] Spokane ..... 7:15 A M
[illegible] Sprague ..... 1:30 A M
[illegible] Cheney ..... 5:30 A M
[illegible] Sand Point ..... 9:00 A M

[illegible] Through Tickets

[illegible] Steamer leaves Roseville point on [illegible] Division leaves Bonneville Tuesdays, [illegible] Saturdays.

[illegible] tickets for sale at the principal offices [illegible] Agents, and at the office of the O. S. & N. [illegible] Oregon, at Victoria and Vancouver, B. C., [illegible] steamships from Tacoma and O. R. & N. [illegible] and P. C. S. S. Co. steamships from Portland, [illegible] tickets to Portland, Oregon, for sale at [illegible] Seattle, Tacoma and Tenino.

[illegible] JOHN MUIR, General Manager.

[illegible] Supt. of Traffic, Portland.

[illegible] Supt. Pac. Div., Portland.

[illegible] H. FARWELL, Gen'l Pass. Agent, Portland.

[illegible] Agent, Chehalis.

Oregon & California R.R. Co.

[illegible] Sept. 24, 1882, trains will run as follows: [illegible] (DAILY, EXCEPT SUNDAYS):

Eastside Division.

[illegible] PORTLAND and ROSEBURG.

Mail Train.

[illegible] ARRIVE

[illegible] 7:00 A.M. [illegible] 6:30 P.M.

[illegible] 7:00 A.M. [illegible] 6:30 P.M.

Express Train.

[illegible] ARRIVE

[illegible] 4:00 P.M. [illegible] 10:00 A.M.

[illegible] 9:15 A.M. [illegible] 3:45 P.M.

Freight Train.

[illegible] ARRIVE

[illegible] 6:15 A.M. [illegible] 6:30 P.M.

[illegible] 8:30 A.M. [illegible] 4:30 P.M.

[illegible] 8:45 A.M. [illegible] 4:15 P.M.

[illegible] Oregon and California Railroad Train will connect with regular trains to Kerbyville [illegible]

Westside Division.

[illegible] BETWEEN PORTLAND AND CORVALLIS.

Mail Train.

[illegible] ARRIVE

[illegible] 8:00 A.M. [illegible] 5:30 P.M.

[illegible] 8:30 A.M. [illegible] 5:00 P.M.

[illegible] connections make at Hillsboro with narrow gauge for Forest Grove and Wilsonville.

[illegible] Northern Pacific Railroad.

[illegible] Offices—Cor. Front and D Streets.

[illegible] 6:45 A.M. [illegible] 6:30 P.M.

[illegible] 6:30 P.M. [illegible] 8:30 A.M.

[illegible] CAXWELL, Ticket Agent.

[illegible] 6:45 A.M. [illegible] 6:30 P.M.

[illegible] 6:30 P.M. [illegible] 8:30 A.M.

[illegible] CAXWELL, Ticket Agent.

[illegible] orn Pacific Railroad.

[illegible] PACIFIC DIVISION.

[illegible] KALAMA TO TACOMA AND TACOMA TO WILKESON (Coal Mines).

[illegible] STATIONS. [illegible]

[illegible] Kalama ..... Leave 10:30 A M
[illegible] Newaukum ..... 12:07 P M
[illegible] Cowlitz ..... 1:07 P M
[illegible] Tenino ..... 4:07 P M
[illegible] Tacoma ..... Arrive 5:00 P M

[illegible] Puyallup Branch. [illegible]

[illegible] Connections.

[illegible] with P. C. S. S. Co. Steamships for Victoria and with Sound steamers for Victoria, Seattle, Olympia, and all points on Puget Sound.

[illegible] Agent for Steilacoom.

[illegible] with O. R. & N. Co.'s boats for Portland and Columbia river points.

[illegible] road and steamship lines connecting at Tacoma.

[illegible] D'OREILLE DIVISION.

[illegible] Junction to Sand Point.

[illegible] STATIONS. [illegible]

[illegible] 6:30 A M ..... Wallula Junction ..... Arrive 5:20 P M
[illegible] 9:45 A M ..... Ainsworth ..... 2:00 P M
[illegible] 7:15 A M ..... Spokane ..... 1:30 P M
[illegible] 1:30 A M ..... Sprague ..... 7:15 P M
[illegible] 5:30 A M ..... Cheney ..... 3:30 P M
[illegible] 9:00 A M ..... Sand Point ..... 9:00 A M

[illegible] Through Tickets

[illegible] Steamer leaves Roseville point on [illegible] Division leaves Bonneville Tuesdays, [illegible] Saturdays.

[illegible] tickets for sale at the principal offices [illegible] Agents, and at the office of the O. S. & N. [illegible] Oregon, at Victoria and Vancouver, B. C., [illegible] steamships from Tacoma and O. R. & N. [illegible] and P. C. S. S. Co. steamships from Portland, [illegible] tickets to Portland, Oregon, for sale at [illegible] Seattle, Tacoma and Tenino.

[illegible] JOHN MUIR, General Manager.

[illegible] Supt. of Traffic, Portland.

[illegible] Supt. Pac. Div., Portland.

[illegible] H. FARWELL, Gen'l Pass. Agent, Portland.

[illegible] Agent, Chehalis.

Oregon & California R.R. Co.

[illegible] Sept. 24, 1882, trains will run as follows: [illegible] (DAILY, EXCEPT SUNDAYS):

Eastside Division.

[illegible] PORTLAND and ROSEBURG.

Mail Train.

[illegible] ARRIVE

[illegible] 7:00 A.M. [illegible] 6:30 P.M.

[illegible] 7:00 A.M. [illegible] 6:30 P.M.

Express Train.

[illegible] ARRIVE

[illegible] 4:00 P.M. [illegible] 10:00 A.M.

[illegible] 9:15 A.M. [illegible] 3:45 P.M.

Freight Train.

[illegible] ARRIVE

[illegible] 6:15 A.M. [illegible] 6:30 P.M.

[illegible] 8:30 A.M. [illegible] 4:30 P.M.

[illegible] 8:45 A.M. [illegible] 4:15 P.M.

[illegible] Oregon and California Railroad Train will connect with regular trains to Kerbyville [illegible]

Westside Division.

[illegible] BETWEEN PORTLAND AND CORVALLIS.

Mail Train.

[illegible] ARRIVE

[illegible] 8:00 A.M. [illegible] 5:30 P.M.

[illegible] 8:30 A.M. [illegible] 5:00 P.M.

[illegible] connections make at Hillsboro with narrow gauge for Forest Grove and Wilsonville.

[illegible] Northern Pacific Railroad.

[illegible] Offices—Cor. Front and D Streets.

[illegible] 6:45 A.M. [illegible] 6:30 P.M.

[illegible] 6:30 P.M. [illegible] 8:30 A.M.

[illegible] CAXWELL, Ticket Agent.

[illegible] 6:45 A.M. [illegible] 6:30 P.M.

[illegible] 6:30 P.M. [illegible] 8:30 A.M.

[illegible] CAXWELL, Ticket Agent.

[illegible] orn Pacific Railroad.

[illegible] PACIFIC DIVISION.

[illegible] KALAMA TO TACOMA AND TACOMA TO WILKESON (Coal Mines).

[illegible] STATIONS. [illegible]

[illegible] Kalama ..... Leave 10:30 A M
[illegible] Newaukum ..... 12:07 P M
[illegible] Cowlitz ..... 1:07 P M
[illegible] Tenino ..... 4:07 P M
[illegible] Tacoma ..... Arrive 5:00 P M

[illegible] Puyallup Branch. [illegible]

[illegible] Connections.

[illegible] with P. C. S. S. Co. Steamships for Victoria and with Sound steamers for Victoria, Seattle, Olympia, and all points on Puget Sound.

[illegible] Agent for Steilacoom.

[illegible] with O. R. & N. Co.'s boats for Portland and Columbia river points.

[illegible] road and steamship lines connecting at Tacoma.

[illegible] D'OREILLE DIVISION.

[illegible] Junction to Sand Point.

[illegible] STATIONS. [illegible]

[illegible] 6:30 A M ..... Wallula Junction ..... Arrive 5:20 P M
[illegible] 9:45 A M ..... Ainsworth ..... 2:00 P M
[illegible] 7:15 A M ..... Spokane ..... 1:30 P M
[illegible] 1:30 A M ..... Sprague ..... 7:15 P M
[illegible] 5:30 A M ..... Cheney ..... 3:30 P M
[illegible] 9:00 A M ..... Sand Point ..... 9:00 A M

[illegible] Through Tickets

[illegible] Steamer leaves Roseville point on [illegible] Division leaves Bonneville Tuesdays, [illegible] Saturdays.

[illegible] tickets for sale at the principal offices [illegible] Agents, and at the office of the O. S. & N. [illegible] Oregon, at Victoria and Vancouver, B. C., [illegible] steamships from Tacoma and O. R. & N. [illegible] and P. C. S. S. Co. steamships from Portland, [illegible] tickets to Portland, Oregon, for sale at [illegible] Seattle, Tacoma and Tenino.

[illegible] JOHN MUIR, General Manager.

[illegible] Supt. of Traffic, Portland.

[illegible] Supt. Pac. Div., Portland.

[illegible] H. FARWELL, Gen'l Pass. Agent, Portland.

[illegible] Agent, Chehalis.

[illegible] Sleeper for Roseburg and Ashland.

[illegible] Sleeper for Roseburg and Ashland.

[illegible] Sleeper for Roseburg and Ashland

The Daily Oregonian

FRIDAY MORNING, OCTOBER 6, 1882.

"DOSING THE PARTY."

It is a favorite allegation with some of Mitchell's supporters, if not with all, that THE OREGONIAN is trying to boss the republican party. To those who oppose Mitchell the statement is often put in this way: "You say you are opposed to bossism. Are you willing to take THE OREGONIAN or its editor as the boss of the party? Might not Mitchell as well be boss as that paper or its editor?" The assumption on which this statement is founded has not even the merit of being an ingenious suggestion of falsehood. There is no contest between this journal and J. H. Mitchell for control of the republican party, or for preeminence in it. Mitchell, indeed, wants to control the party, but THE OREGONIAN does not. His profession is that of a boss politician and party dictator, desiring to wield all the power of the party machine to support his pretensions, to build up a personal following, to distribute the offices and to control all the party's operations. On the other hand THE OREGONIAN seeks nothing from party; no one connected with it asks for office or would accept office; it doesn't want to "run" the party, and makes no pretension to authority in the party or over the party; it has no favorite candidates, and never says as Mitchell does, "I am the great boss, and if you don't elect me you shall not elect anybody." The difference is as broad as any difference can possibly be. Mitchell wants everything from party and therefore seeks to be a party dictator; THE OREGONIAN on the other hand asks nothing and would accept nothing from party, but resists the arrogance and insolence of the boss' dictation, as a public journal ought to do in the interest of untrammeled political action and honorable independence.

Nor do the eighteen members who refuse to vote for Mitchell seek to "dictate" to the party. They have taken their stand in no man's interest. They do not say, "Here is the man who shall be elected to the senate, or no man shall be elected." They hold that no section or faction of the party, large or small, much less any one man, has a right to set up boss rule over it. They resist the extraordinary and groundless assumption, till now never heard of in Oregon, that one man has a right to demand election to the United States senate, and to force this result against all protesters. They are partisans of no man, but are simply republicans who hold that no man's partisans have just right to set up their chief as the party's boss and demand for him in the name of the party obedience and homage. While they are far from claiming the right to dictate to the party or to enthrone a boss over it, they are just as far from assenting to such usurpation when it is attempted by others. The boss faction presents the one man whom they find most objectionable of all men in the state, and in opposing him they both resist the pretensions of the boss system and declare against a man whom they justly regard as unworthy of their support and of the position to which he so indecently aspires.

This is not a personal matter. No reasons merely of a personal sort could inspire or sustain the opposition made to J. H. Mitchell. The opposition lies deeper; it is founded on immovable principles which relate to the character of the man, the history of his life and of his ways in politics. The very methods he employs to force his election—the most arrogant of the methods of bossism—deepen the opposition and add force to the resolve of his opponents never to vote for him. It is not an effort to "boss the party," but a determination that he shall not boss it. It is resistance to the principle of bossism, not a desire to establish it, or to substitute one boss for another. The very essence of bossism is the pretense that there is "only one man" in the party. This is the position of Mitchell and his supporters. Should it be allowed to prevail we would have a Mitchell party and no republican party. We shall see whether every man is to be ruled out of the republican party who refuses to accept the boss and the doctrine that he is the "only man."

H. W. S.

NINETY YEARS OF PROGRESS.

General Francis A. Walker, the accomplished superintendent of the census, has presented in a recent number of The Century magazine an excellent and instructive general review of his great work, in advance of the appearance of the bound volumes. He has traced in a remarkably interesting manner the territorial and population growth of the United States since 1790. Ninety-two years in the life of a nation is a short span—a mere beginning of its years of statehood. Considering this fact, the results accomplished in American development during that time are wonderful. They arrest attention and excite admiration by their vastness.

Starting with a strip of territory included by seventeen degrees of latitude, and extending to the Mississippi river, the republic contained in 1790, 820,000 square miles, with a population of 3,929,214. Then there were 4.9 inhabitants to the square mile. The same total would to-day furnish 1.3 inhabitants to every square mile of our territory. The nation then boasted of six cities having a population of 8000 or more. Agriculture and fisheries occupied the main attention of the people, and foreign trade was of the most limited character. Cotton was not exported, and its position as king was not obtained until after the invention of the cotton gin.

Coming down thirty years from 1790, or to the census of 1820, Gen. Walker takes another view of the nation. At that time the territory of the United States had been pushed to the base of the Rocky mountains and extended even to the Pacific coast on the north. Florida had been added to the nation, and the territory of the United States comprised about 2,000,000 square miles. The population had increased to 9,633,822. Instead of six cities we now have thirteen with a population of less than 500,000. In 1820 it can be said that the nation had fairly made a start. Its population was scattered and agriculture was still the main reliance. Cotton had taken the front rank in American industries. The census of 1850 showed another extension of territory, out of which Oregon, Texas, California and other states have grown. The area of the country had expanded to 3,000 000 square miles, and the population had increased to 23,167,262. In 1850 the cities are found to number eighty-five, with an aggregate population of 3,000,000. At that time the country was entering a course of manufacturing, and the wonderful gold and silver developments had commenced.

The thirty years from 1850 to 1880 has covered the critical period in the history of the nation, but in spite of the war the record of advance has been kept good, and the nation passes its tenth census with an increase of territory in the northwest and southwest, and with a population of over 50,000,000 of people. In 1790 it was poor, weak and without influence; in 1820 it was extending its boundaries, but was still without foreign trade or home industries. In 1850 it had consolidated its territory and had commenced the work of a nation. In 1880 it had passed all its competitors, and in industrial and governmental development takes the acknowledged lead of all nations.

Such, in brief, is the story of a national life of about ninety years. It attracts the attention of the world because it has no precedent in history. Never was a republic so exalted among the nations of the earth in the same period of time, or in a period of ten times that duration. At the rate the union has grown within these ninety years, its progress within the next century will pass the bounds of the wildest imagination. The thought of our future greatness is enough to quicken the mind and thrill the heart of the dullest man.

Gen. Butler may never be governor of Massachusetts, but he will keep trying as long as he lives. He is entering on his fifth candidacy for that office. These several efforts illustrate the strange persistency of his character and his masterful desire for the office, regardless of what party he climbs in on. Two of his assaults on the office were made before the war, of course as a democrat. In one of the attempts he polled 50,000, and in the other but fifty votes. He tried for the nomination before the republican convention in 1871, but failed. From that time his coolness toward the republican party increased, and in 1878 he became the candidate of the greenbackers. In that campaign Judge Abbott, who was president of the convention which has just nominated him, was the candidate of the soft-stocking, blue-blooded democrats who bolted Butler's nomination, but Butler was the choice of the democrats, for he led Abbott almost 100,000. In 1879 he tried it again, and was beaten by Long, John Quincy Adams being the straight democratic candidate. Up to this time we have no report of a bolt, and Butler will probably be the only candidate against the republicans, and he will no doubt poll the democratic strength. All the many eloquent and descriptive epithets, which were the democratic stock in trade in so many campaigns in the old Bay state when Butler was a republican candidate, will be filed away in the limbo of departed democratic vagaries, called principles, to be used against him no more for ever, for he is home again, where he will probably remain for the balance of his natural life.

H. W. S.

It is said that the ring is making great efforts to obtain petitions from different localities throughout the state, to be addressed to members of the legislature urging them to elect Mitchell. All petitions of this kind are open to suspicion. They are not the work of the people, but of the members of a desperate political ring. In every case it will be found that some one who has a job on hand or in view is moving in the matter. As a rule such papers are no expression of the opinions even of those who sign them. It is easier for many to sign such a paper, when it is pressed with importunity, than to refuse, and others again are imposed on through various methods of misrepresentation. Again, while some well known signatures may be procured, the mass of names may be fictitious. For instance, it is said that a petition bearing over one thousand names has been sent from Portland. It would be safe to say that no member from Multnomah knows or ever heard of one-third of the persons whose names purport to be written on the paper. Such documents, prepared or manufactured to order, are estimated at their just value by every sensible man.

H. W. S.

The bottle-holders of the boss, who, two or three weeks ago, were loudly declaring that there would be an election at once and that their chief would be successful, are now as loudly declaring that there shall be no election at all, since he can't win. But the members of the legislature will think over the matter seriously before the time for adjournment of the session. There will be hesitation on the part of the republican majority to carry the differences of the present contest into the next general election, with the moral certainty that two democratic senators would be the result. Owing to republican disgust and revolt in consequence of Mitchell's offensive prominence in the management of the party Oregon for several years has been represented by two democratic senators. There will be some cogitation of this fact by the republican members of the present legislature before they come to any hasty conclusion to afford their political opponents this advantage again. All this and more too will be thought over before any final resolution is taken to adjourn the present session without an election.

Our consul at Zurich, in a letter to the state department, gives some interesting facts as to the dairy interest in Switzerland. Three causes, he says, impress him as furnishing the foundation of Swiss dairy success: First, good sweet grass; second, pure running water; third, systematic economy. The consul puts this question: "If the Swiss can do well selling milk at 2 3-10 cents a quart from cows costing $100 apiece, fed from grass at $300 to $400 an acre, what ought western Americans be able to do, selling milk at the same price, buying cows at $50 apiece, and grazing land at $50 an acre?" The consul believes that there are three reasons why milk producing is not enormously remunerative in the United States, especially in the west, as follows: First, the neglect of properly fertilizing, draining and watering the meadows; second, dear labor, which could be wholly counterbalanced by proper use of manure heaps; third, our enormously expensive fences.

The legality of the prohibitory amendment to the Iowa constitution, adopted June 27, is to be tested in an agreed case, wherein a brewery firm sues a saloonkeeper to recover the value of beer furnished the first two weeks in the past month. The defendant admits the purchase of the beer, but denies the right of the plaintiffs to recover in a suit at law for the reason that at the time of the purchase the plaintiffs were engaged in the business of brewing and selling beer contrary to the amended constitution. The case is to be carried through the highest courts.

It is stated by our special reporter at Salem that it is now Mitchell's intention to allow no senator to be elected this session. Very well; we shall have another legislature in 1883, and those who may now resolve to obstruct business will not be in it. Nor will J. H. Mitchell deem it worth while to be there. We suspect, however, in spite of all the talk and bluff of the lobby and the tainted boss, the members will conclude before the final adjournment that they have a duty to perform, and that they would do well to perform it.

Defeat of the republican party is highly probable both in New York and Pennsylvania. There has been too much machine work, too much "choosing" by the administration. If defeat shall have a chastening effect and usher a return to popular judgment in the choice of candidates and direction of the party there will be no loss but actual gain.

The *New Northwest* is jubilant over the adoption of the woman suffrage amendment by the legislature. Its exultation is natural, for it is only just to say that the *New Northwest* has been almost the sole agency in working up the public sentiment which has brought this amendment to its present stage.

FROM THE CAPITAL.

SPECIAL DISPATCH TO THE OREGONIAN.

SALEM, Oct. 6, 10 P. M.—To-day's ballot gave Mitchell 32 votes, one less than yesterday and two less than the day before. This apparent loss is only temporary, and is occasioned by the absence of two of his supporters, who are paired with democrats, so far as the vote is recorded, the situation today exhibits no change either for or against Mitchell. It was reported on the streets early in the day that Eskridge, who left Mitchell two days ago, would return to-day, but he voted for Gen. H. Williams, as before.

The tainted ring's smoothly-oiled machine testimony in the Watkins bribery case may before yesterday, but has not yet reported. In considering the testimony the members of the committee have been secret, but it is generally understood that Mesquam opposes making a report which will reflect upon either Mitchell or Waters, Jamison, democratic member of the committee, will not agree to this, but is willing to sign a report commending Gilliland's course, expressing a belief of the truth of Gilliland's statement and censuring Waters, but saying nothing about Mitchell. Patterson, republican, and member of the eighteen, is not the one who said the report ought to find the facts upon the attempted bribery as shown by the testimony. Being unable to agree, Jamison and Patterson desired to submit the testimony to the house without findings, to which Mesquam objected. The feeling is growing restive under the unreasonable delay, and to-day a resolution was introduced by a member of the eighteen, requiring the committee to present and take testimony in all cases of alleged bribery, report it to the house as taken, and make the report after the whole testimony shall be taken. The resolution was bitterly opposed by the Mitchell people, under the leadership of Tanner, and most of the forenoon was consumed in filibustering upon it. Every resource of parliamentary practice was employed to defeat it, but it was finally passed by the votes of those who are opposed to smothering the testimony in the bribery cases. The committee will probably report tomorrow.

There is now no doubt but that Mitchell will attempt to declare the session. I have the authority of a senator who votes for Mitchell for the statement that a paper is being circulated among Mitchell's supporters to the effect that the signers agree to stand by him to the end of the session and to vote for no other person. The same authority says that this paper has been signed by more than twenty republicans, and my most reliable information is that it has been signed by 21. It is claimed that ten more will sign it, but from the number who declare that they will not have a part in such an arrangement, it is doubtful whether more than 25 signers can be secured. It is certain that this effort to blockade the proper business of the legislature will drive from Mitchell at least three or four of his present supporters.

We view with serious apprehension the growing tendency of the times toward corrupting expenditures of money to control elections to public offices. The peril to our institutions is extreme. Reform, prompt and thorough, is demanded by every consideration of safety. No party deserves support except as it adheres to important and enduring principles; and we, therefore, urge the people to so select their candidates and so to govern their votes that these principles of the republican party shall not fail to be enforced.—*Massachusetts Republican Platform.*

The announcement of a ballot on senator in the Oregon legislature gets into the Buffalo *Courier* under the head of "Criminal News." Our "only man's" fame is wider than any one had supposed.

MARRIED.

In Cornelius, Washington county, Sept. 26th, at the residence of the bride's parents, J. E. Foord to Miss Emma Phillips.

Oct. 2, by Rev. T. F. Royal, at his residence in Salem, Asbury A. Benson and Miss Elnora Loftus, all of Marion county, Oregon.

Oct. 4, by Rev. T. F. Royal, at the residence of E. N. Thomas, Esq., in Jefferson, Mr. R. C. Redman, of Portland, Oregon, and Miss Dell Sullivan, of Marion county.

DIED.

In this city, Oct. 5, Edward F. Albright, aged 40 years, one month and 20 days.

Funeral services at his late residence, corner Tenth and Taylor streets, on Saturday next at 10 A. M. Friends are requested to attend without further notice.

NEW TO-DAY.

WANTED—A FIRST-CLASS WAITER AT Brown's Central Market. Wages, $40 per week. 11

WANTED—A GIRL ABOUT 16 YEARS OLD to do light housework. Apply at 210 Second, corner Main. 9oct6

WANTED—A MAN TO RUN STATIONARY engine. Apply at the Portland Planing Mills. 9oct6

WANTED—A BLACKSMITH WHO IS A GOOD horseshoer. JAMES O'CONNER, Pomeroy, W. T. 9oct6

BOY WANTED—TO MAKE HIMSELF GENerally useful in a hardware store. Address, in own handwriting, stating references, Drawer 28, Postoffice. 9oct6

A PRIVATE FAMILY RESIDING IN A VERY desirable location, will let two front rooms with board, to gentleman and wife without children. Address G. B., Oregonian office. 9oct6

$50,000 TO LOAN IN SUMS OF $500 and upwards, on real estate security, by the METROPOLITAN SAVINGS BANK.

$2200 TO LOAN ON FIRST MORTGAGE security, see METROPOLITAN SAVINGS BANK.

$400 TO LOAN. FOR PARTICULARS, SEE METROPOLITAN SAVINGS BANK. 9oct6

NOTICE.

THOSE WISHING MY SERVICES CAN FIND me at the **Hub Ten Tailoring** establishment, No. 11 Oak street. 9oct6 W. H. UTTER.

TO RENT.

A NICELY FURNISHED ROOM IN A PRIVATE family, one block from the Postoffice. Inquire at 91 Taylor street. 9oct6

FOR RENT.

TWO PLEASANT ROOMS IN PRIVATE FAMily, on front floor, rented unfurnished or furnished as desired. References exchanged. Address "A," Oregonian office, or call at 68 Columbia, between Fifth and Sixth. 9oct6

FOR RENT.

THE UPPER FLOOR OF BRICK BUILDING, No. 200 First street containing 10 rooms. Inquire at the store. 9oct6

TO RENT.

THREE UNFURNISHED ROOMS SUITABLE for housekeeping. Inquire at 185 Fourth, between Morrison and Yamhill. 9oct6

TO LET.

A FURNISHED OR UNFURNISHED FRONT room, with alcove, suitable for two gentlemen; privilege of bath; rent reasonable to desirable tenants. Apply on Seventh st., bet. H and I, east side. 9oct6

DISSOLUTION OF COPARTNERSHIP.

NOTICE IS HEREBY GIVEN THAT THE COpartnership heretofore existing between Tyler Woodward and L. B. Magoun, doing business under the firm name of Woodward & Magoun, is this day dissolved by mutual consent. All debts due the late firm must be settled immediately with Tyler Woodward. All parties having claims against said firm must also present them immediately to Tyler Woodward for payment. TYLER WOODWARD,

Portland, Oct. 1, 1882. L. B. MAGOUN. 9oct4

BOOKS CHEAP!

IF YOU WISH TO SECURE BARGAINS IN books, call at once on Geo. H. Hill, 171 First street, near Yamhill. A large line of Stationery, Papers, Novels, Magazines and Sensible Books for Sale. 9oct6 CITY BOOK STORE.

PROPOSALS.

SEALED PROPOSALS WILL BE RECEIVED until 2 P. M. Thursday, Oct. 19, for furnishing the commanding officer at Fort Townsend, W. T., with such profiles will be open for inspection and all necessary information given until that time. By my order, Col. Frank Wheaton, Portland, Or. Right reserved to reject any and all proposals. H. THIELSEN,

Capt. and Quartermaster Engineers, U. S. Army.

Portland, Oct. 5, 1882. 9oct6

ALBINA LOTS.

TWO LOTS ADJOINING ONE OF THE O. R. & N. Co.'s blocks in Piedmont or Albina Addition. Will be offered for the next three days at 2000 for both. At the Metropolitan. 9oct6

OFFICE BOY WANTED!

ONE WHO LIVES WITH HIS PARENTS OR guardian, but over 14 years of age; no smoker. Address "Boy," giving address, experience, age, and state who they can see willing to work from their own hand. this office. 9oct6

R STREET PROPERTY FOR SALE.

TWO CORNER LOTS, PARTLY IMPROVED. Can be made to pay 12 per cent on the investment. Property handy to Portland. Would exchange for a small business. Inferred parties will call on Metropolitan Office, Room 45, Chamber's block, Stark st. 9oct6

McCoy, Cheapest Job Printer, 1st & Stark.

FOR SALE TOP AND OPEN BUGGIES, PHAEtons, etc. Purnam's Palace Carriage Repository, WESTERN CARRIAGE CO., 9 and 11 Front st. 9oct6

PARK ADDITION TO ALBINA, SITUATED half mile north of O. R. & N. Co.'s shops. Lots 50 to 125. 9oct6 PERRY, WHITE & CO.

FERRY, WHITE & CO.'S REAL ESTATE AND Insurance Office, on corner, next to the wholesale. 9oct6

OUR REAL ESTATE AND INSURANCE OFfice will be open every day in the week except Sunday, for the present, from the hours of 9 to 12 A. M. 9oct6 PERRY, WHITE & CO.

WANTED—A FIRST-CLASS BOOKKEEPER IN a family; one used to ranch preferred. Only a steady, willing to work, need apply. Address "A," BOOKKEEPER, this office. 9oct6

ONE DOLLAR A WEEK.

ON THE INSTALLMENT PLAN—PIANOS, Organs, Sewing Machines, Clocks, etc., at MOELLER'S 120 Third street, corner Ankeny. 9oct6

CLOAKS! CLOAKS! CLOAKS!

JUST OPENED, ANOTHER LOT OF THE MOST elegant designs, newest and most stylish garments for ladies, misses and children. Everybody is invited to call and examine the elegant display of these goods at the CITY DRY GOODS STORE, 9oct6 127 Third street.

FOR THE FAIR.

THE STEAMER "QUEENE" WILL MAKE special trips on Wednesday and Saturday of this week to Mountain View, passing Vancouver at 9 A. M. and returning, at choice of Fair. 9oct6

BUSINESS CHANCE.

A GOOD DENTIST CAN LEARN OF A GOOD location for rental, First corner, Portland, by inquiring of WOODARD, CLARK & CO., Druggists. 9oct6

PERRY, WHITE & CO. sell Steamship Tickets to and from all points in Europe.

NEW TO-DAY.

SPECIAL AUCTION SALE

OF

Hats, Shoes & Merchandise.

WE WILL SELL AT OUR SALESROOM,

SATURDAY, OCT. 7, 1882,

AT 10 O'CLOCK A. M.

To Close Consignments

HATS, SHOES, BOOTS, CUTLERY, ETC.

ALSO

Large Assortment of Merchandise.

GILMAN & CO., Auctioneers.

INSTALLMENT STORE.

Baby Carriages ..... 10 per week
Stoves and Ranges ..... 10 per week
Bed Lounges and Couches ..... 10 per week
Mattress and Bedding ..... 10 per week
For Furniture, Carpets, Curtains at PHELPS & WHITE'S, 125 to 129 First street. 9oct6

AMUSEMENTS.

NEW MARKET THEATER.

J. F. W. SPEGMAN ..... Manager

FIVE NIGHTS!

Wednesday, Thursday, Friday and Saturday, the 5th, 6th, 7th, 8th and 9th.

Only Grand Matinee Saturday Afternoon.

Boston Comic Opera Com'y,

With Boston's Favorite Prima Donna,

RESSIE LOUISE KING!

Supported by artists of acknowledged ability, in the universal Musical Extravaganza,

THE MAGIC DOLL!

By R. E. Waldo, Esq., author of "Mighty Dollar," "Holidays," "Phantom," etc., introducing the most popular airs from "Patience," "Chimes of Normandy," "Pirates of Penzance," "Little Duke," "Fatinitza," "Taylor," "Bohemian Girl," "Fra Diavolo," "Pinafore," "Chimes of Normandy," "Mikado," etc.

MIRTH! MUSIC! FUN!

COMICAL SITUATIONS!

Admission $1; Gallery 50 cents. Reserved seats at Prentice's without extra charge, commencing at 8 A. M. Monday. A. H. PEEL, Box Agent.

E. W. BROWN, Manager. 9oct

Grand Musical and Literary Entertainment.

To be given in honor of the Birthday of Father Mathew, by the Father Mathew T. A. & B. Society,

TUESDAY, OCT. 10, AT MASONIC HALL.

The whole to conclude with

A SOCIAL DANCE.

Entertainment to commence at 8 o'clock, sharp. Tickets 50c, to be had of any of the members or at the door. 9oct4to10

NEW TO-DAY.

We have received another large shipment of

CLOAKS

FOR

LADIES & CHILDREN.

ALSO

A Very Fine Assortment

OF

CLOAKINGS

In the New Shades.

MRS. G. H. CLARKE,

IMPORTER OF

Fine Millinery!

Cor. Fourth and Columbia Sts.,

PORTLAND, OR.

ALWAYS AHEAD OF TIME.

We offer **JOUVIN KID GLOVES** in all shades, 3-buttons, $1 75; 4-buttons, $2; 6 buttons $2 50. The large sale of the JOUVIN GLOVES has left us out of many shades and sizes. The balance marked down to-day. All other Fancy Work Material accordingly. Our stock of

FRENCH CORSETS

Is again complete. The new department of Cherry, Applique, Antique Curtains and Bedspreads

Speaks for itself. The quantity we have sold lately in our small store, where we have no room to show them, proves that the prices are all right.

Our specialty leads in

Passementeries, Gimps, Fringes, Buttons, etc., our customers will find our stock always a season ahead.

All the Latest Shades in Satins.

A pretty good quality of PLUSH at $2 25 a yard.

A. SALMON, successor to S. Blue.

165 First Street, Portland.

New York, Chicago, San Francisco and Portland.

ISAAC D. HUNTOON & CO.,

COMMISSION and SHIPPING MERCHANTS.

MANUFACTURERS' AGENTS.

Quotations promptly furnished from either Eastern or Western Manufacturers and Importers for Merchandise of any description.

Portland Office, 40 Front st.

San Francisco Office, 322 Clay st. 9oct4

1850. 32 Years' Practical Experience. 1882

JOHN A. CHILD,

DRUGGIST,

DEALER IN

Fine Chemicals, Perfumery,

TOILET ARTICLES, SPONGES,

Soaps and Rubber Goods,

Cor. Morrison and Second Streets,

Portland, Oregon.

Our Cash prices accompany all orders.

DE BOISE LINIMENT

FOR MAN OR BEAST.

THE KING OF THE WORLD. Indorsed by the people of Europe and America. Sold by all the druggists of the Pacific coast. Get it or money refunded.

BRIDGE, DAVIS & CO., Gen. Agts. for Oregon. 9oct6

Wheeler & Wilson's Mfg. Co's Sewing Machine Office at 88 Morrison Street,

PORTLAND.

A full Board Parts and Attachments, Needles and Oil constantly on hand. REPAIRING done at short notice and all work guaranteed. 9oct6

GENUINE SWISS CHEESE,

OREGON LIMBURGER,

SAPSAGO and CREAM CHEESE

on hand and for sale.

C. A. BURCHARDT, 44 Washington St. 9oct6

ELECTRICITY IS LIFE.

ALL DISEASES CURED BY ELECTRIC MAGNETIC MEDICAL BELTS. The only and ideal method with the power of Electricity, still retained in the wires. Write for circular. Address ELECTRIC BELT CO., Portland.

ZAN BROTHERS,

Importers of

CROCUS AND WOODEN WARE, AND EXPORTERS OF WILLOW WARE

Nos. 12 and 14 North Front St.

WANTS.

PORTER AND SHIPPING CLERK WANTS situation. Market, N. W. Corner. 9oct6

WANTED A YOUNG GIRL TO TAKE CARE of baby six months old; at Mitchell's, corner Third and Jefferson. 9oct6

WANTED—GIRL TO DO GENERAL HOUSEwork; wages $20 per month. Apply at 90 Fourth, between Yamhill and Taylor. 9oct6

WANTED BY A MIDDLE-AGED LADY A position as companion or housekeeper for an elderly gentleman or widower. Inquire at 242 First st., corner Market. 9oct6

WANTED—WORK IN CLEANING, BOOKKEEPing or something light. The advertiser has had years of experience in the latter, and can furnish MRS. ESTHER ATKINS, Second st., Salem. 9oct6

WANTED—A SUIT OF ROOMS, FURNISHED or unfurnished, on first floor, preferably location, in private family. Where there are no other boarders. Address W. P. G., Oregonian office. 9oct6

WANTED—AN EXPERIENCED DRY GOODS and clothing salesman; none but the best need apply. Call upon MEIER & FRANK, 351 Washington street, Portland. 9oct6

WANTED—TWO GOOD SOLICITING AGENTS for Portland. Apply at SINGLE TAX CO., 32 Morrison street, Portland. 9oct6

A FEW PERSONS CAN HAVE BOARD IN A private family at 50 cents per week; between Stark and Oak. 9oct6

A LADY, WHO HAS HAD CHARGE FOR A NUMBER of years of the musical classes at Shattuck Seminary, Faribault, Minnesota, desires a similar position in private families, Eastern Oregon or Idaho preferred. References exchanged. Address M. A. M., Oregonian office. 9oct6

WANTED—MEN AND WOMEN TO ENGAGE in a pleasant and profitable business. Profits of dollars call or 57 First street, room 10. 9oct6

BARBER WANTED AT JOHN COFFEY'S, 36 Morrison st. A good barber can get a good place and steady employment. 9oct6

MORE AGENTS WANTED.

THE UNIVERSAL BENEVOLENT ASSOCIAtion of California for Unclaimed Persons, desires a few public spirited gentlemen to act as agents. The association is duly incorporated, giving full particulars, will be sent by S. P. Ill., and will be businesslike and legitimate. Address, with stamp, W. W. WHITWELL, General Agent for Oregon and Washington T., 64 Morrison st., Portland, Or. 9oct6

FOUND.

GEN. A. PLEASANTON HAS BEEN DISCOVered in Lewis & Clark's, Fifth and Alder, one block below the postoffice, where he is dealing in furniture and merchandise of varying grades, ranging from the most exquisite to the plain and ordinary, and any one who has chanced to stray past out on Broadway, called

MILLINERY AND FANCY DRY GOODS.

FALL IMPORTATIONS

AT

The Novelties.

We are now exhibiting the Largest and Best Assorted Stock of

FOREIGN DRESS MATERIAL

AND

SILK GOODS,

SHOWING COMPLETE LINES OF

Plain and Brocaded Plushes,

Black and Colored Velvets,

Black and Col'd Ottoman Silks,

AND AN ELEGANT ASSORTMENT OF

EMBROIDERED SUITS.

OUR CLOAK DEPARTMENT

CONSISTS OF

The Very Latest Styles of

PALETOTS,

PALISSES,

RUSSIAN CIRCULARS,

WALKING JACKETS,

ULSTERS, etc.,

EMBRACING

The Handsomest Garments ever Imported to this Market.

OUR

MILLINERY DEPARTMENT

Is replete with the Largest and Most Recherche Variety of

FRENCH HATS and BONNETS!

Far surpassing any of our former Importations.

LEWIS & STRAUSS,

123 First St.

HOME AGAIN!

Having returned with a large stock of the NEWEST Fall and Winter Goods, the Ladies are respectfully invited to the inspection thereof. A full line of

LADIES & CHILDRENS' CLOAKS

AN EXQUISITE SELECTION OF

HATS, BONNETS,

FLOWERS,

FEATHERS,

ORNAMENTS, etc.,

MOLE PLUSHES,

VELVETS,

SATINS,

BROCADES, etc.

In Fancy Goods all kinds of Fine Neckwear.

A HOST OF NEW GOODS

AT

P. VAN FRIDAGH'S,

Millinery, Fancy and Dry Goods Dealer,

111 FIRST ST.,

Between Washington and Stark.

MILLINERY.

LATEST PATTERNS.

MISS A. S. JORGENSEN,

163 First Street.

MRS. H. H. HILDEBRAND,

MISS LIZZIE M. ANDERSON,

IMPORTERS OF

CHOICE MILLINERY,

No. 71 Third Street, between Oak and Pine, Ainsworth Building.

MRS. J. HANOVER,

IMPORTER OF

FINE MILLINERY GOODS, HATS,

Feathers, Flowers, Ornaments, and all the LATEST STYLES. No. 129 Third St., Portland, Or.

FINE MILLINERY.

Fall and Winter Styles at Lowest Rates.

TUSTIN & MORTON'S,

No. 87 Morrison Street, between Fourth and Fifth.

MRS. A. E. WEST,

Wholesale and Retail

MILLINERY ESTABLISHMENT,

No. 27 Washington St.

Her stock is now complete. Goods Elegant. Prices reasonable.

MISS M. BONNER,

DRESSMAKER.

No. 291 Fifth and Columbia.

WM. COLLIER,

MACHINIST,

And dealer in New and Second-Hand Boilers, Steam Engines and Shafting.

Madison Street, bet. Third and Fourth, Portland, Or.

TRENKMAN & WOLFF,

MACHINISTS,

Corner F and Third Streets,

Portland, Or.

Manufacturers of Housework, Doors, Mouldings, Iron Shutters and Machinery of all descriptions. Planing and Moulding Tools to order.

TO LET.

FURNISHED ROOMS.

A SUITE OF ROOMS, FURNISHED FOR housekeeping, with bath, gas, etc. Inquire at 69 Fourth st. 9oct6

FOR RENT.

TWO UNFURNISHED ROOMS, SUITABLE for housekeeping. Inquire at 69 Fourth st. 9oct6

TO RENT, FURNISHED.

A SUITE OF ROOMS, FURNISHED FOR housekeeping. Inquire at 69 Fourth st. 9oct6

FOR RENT.

TWO WELL FURNISHED ROOMS, SUITABLE for housekeeping, with bath, gas, etc. Inquire at 69 Fourth st. 9oct6

LODGING HOUSE TO LET AND FURNITURE FOR SALE.

HOUSE OF 18 ROOMS, NEWLY FURNISHED throughout; rent $25 per month. For particulars call at 69 Fourth st. 9oct6

TWO NEWLY FURNISHED ROOMS, SUITable for housekeeping, to let. Inquire at 69 Fourth st. 9oct6

STORE TO RENT.

ON THE CORNER OF SECOND AND FIRST sts. Inquire on the premises. 9oct6

TO LET.

FURNISHED ROOMS, SINGLE OR IN SUITS, at 69 Fourth st. 9oct6

TO LET.

PLEASANT SUITE OF FURNISHED FRONT rooms, with bath, gas, etc., at 69 Fourth st. 9oct6

FOR RENT.

PLEASANT SUITE OF UNFURNISHED FRONT rooms, with bath, gas, etc., at 69 Fourth st. 9oct6

FOR SALE.

A N ESTABLISHED GROCERY BUSINESS with good trade and low rent; stock and fixtures reasonable and ready for immediate delivery. Apply on premises, 69 Fourth st. 9oct6

FOR SALE.

$600 WILL BUY A FIVE-ARE LOT ON Stark street, one mile from Stark. 9oct6

FOR SALE.

$2500 WILL BUY A HOUSE AND LOT IN Albina, on Williams avenue, near Russell. Address "Albina," this office. 9oct6

FOR SALE.

$2500 WILL BUY A GOOD RESIDENCE, with Bath House and full lot in Albina addition. Apply to owner, this office, or 69 Fourth st. 9oct6

HORSE AND BUGGY, INQUIRE AT MR. PHILBRICK'S, 155 First st. 9oct6

FOR SALE.

A NUMBER OF BLOCKS AND LOTS IN ALbina. The best seven blocks of the north extension of Second st., East Portland, otherwise known as the Section Line road. This road is now graded and planked, and the sum of $2500 for the purpose of making it a military road and facilitating communications between Waterville and Portland. This work when completed will make Portland street the finest boulevard in Oregon. The lots for sale are on high, level ground. The prices range from $250 to $700 per lot. They are all extra-sized lots. The terms are one-third cash, the balance on one and two years, with interest at 10 per cent. The real estate market offers no better or safer investment or acceleration than the above. FIRST CLASS & CO., Real Estate Agents, 28 Washington St.

DRY GOODS.

B. HARTMAN & CO.,

165 ..... Third St. 165

We have received our New Invoice of

WOOLS! WOOLS!

ALL STYLES, ALL COLORS,

For Crocheting and Knitting.

OUR LINE OF SELECTED

FANCY GOODS

COMPRISES

BEAUTIFUL AND ELEGANT

NECKWEAR!

HOSIERY In Cotton, Silk and Lisle Thread.

KID GLOVES, Embroidering Materials and Commenced Patterns.

Table Scarfs, Table Covers, Piano Covers, Lambrequins, Chair Stripes, Tidies, Slippers, Cushions, Slipper Cases, New Patterns for Stamping.

C. Hartman & Co.

P. O. Box 360.

FISH, POULTRY, GAME.

E. S. A. [illegible] & J.

N. E. Corner Oak and Second Sts.

Eastern, Olympia, and Shoalwater Bay Oysters.

We have interests in all the best oyster beds a Olympia, and Shoalwater Bay and are the only agents in Portland for the Transplanted Eastern Oysters.

Large shipments of Puget Sound Fish received daily.

We are prepared to fill all orders from the country at lowest rates. 8

Fresh Oysters Received Every Day.

COR. FIRST AND OAK.

PUGET SOUND

FISHERMAN CO'S MARKET,

No. 53 First St., bet. Pine and Ash, Portland.

EVERY VARIETY OF

FRESH AND SALT WATER FISH,

Wholesale and Retail, constantly on hand. Orders from the city and country respectfully solicited and filled with dispatch, at lower prices than any other house in the coast. Also, Feather and Game. Call and be convinced. GEO. GUSTIN & CO., 8 Managers.

SPORTSMEN'S EMPORIUM!

WILLIAM BECK & SON,

Wholesale and Retail Dealers in

Sharp's, Remington's Ballard's, Marlin and Winchester's

REPEATING RIFLES.

Colt's Remington's, Parker's, Moore's Baker's Double and 3-Barrel

BREECH-LOADING SHOTGUNS

AGENCY FOR

HAZARD'S SPORTING GUNPOWDER.

Rifle Shooting a specialty. Rifles sighted to order free of charge.

FISHING TACKLE Every description and quality.

Opera, Marine and Field Glasses.

Rifle Cases, Reels, Baskets and Notions. Telescopes, Creedmoor Cartridges, Bore Balls, etc.

165 and 167 Second St., Portland, Or.

CARPENTERS' TOOLS

From all the Best Makers in the United States.

Also a Full Line of

BUILDERS' HARDWARE,

Clothes Wringers, Bird Cages, Crescent Saws, Sledges, Wedges, Etc., at Lowest Rates, at

F. R. CHOWN'S,

213 First Street, near Main.

ALBERT HARTSHORN, 83 Yamhill, AGENT FOR STEINWAY & SONS and KRANICH & BACH PIANOS.

FINE WATCH REPAIRING

BY

J. A. SCHARLIN.

209 First St., bet. Taylor and Salmon.

FINE WATCHES, CLOCKS, JEWELRY AND SILVERWARE

Constantly on hand at lower prices than ever before offered.

Country Orders by mail or express promptly attended to.

T. J. JOHNSTON,

Plumber, Gas & Steam Fitter,

162 Second St., bet. Morrison and Yamhill.

All work promptly executed. Charges moderate. Satisfaction guaranteed.

Agent for the JONES STEAM PUMP.

SALE AND CHARTER.

STEAMSHIPS, STEAMBOATS, FREIGHT AND Passenger Propellers, Barges, Scows, Dies, Steam Launches, Steam Engines and Boilers. Enter into business negotiations.

SAMUEL HOLMES,

120 Front St., New York.

ICE! ICE!

ICE WILL BE 2½ CENTS PER POUND. HARRIS & SALSON, Proprietors Portland Ice Works.

AUCTION AND COMMISSION.

S. L. N. GILMAN. T. COFFEE.

GILMAN & CO.,

Auctioneers and Commission Merchants,

No. 42 First St., bet. Pine and Ash.

AUCTION SALES OF REAL ESTATE, Mrs. General Merchandise.

SPECIAL SALE DAYS—Tuesdays and Thursdays, at 10 A. M.

REGULAR AUCTION SALE

OF

HOUSEHOLD FURNITURE,

ETC., ETC., ETC.

We will sell by auction, at salesroom, No. 42 First st.,

THIS DAY, FRI

ON AND COMMISS...

...ILMAN & CO.,
...and Commission Merchants
...Street, bet. Pine and Oak

...E OF REAL ESTATE
...No. 8 Washington Street

...AR AUCTION SALE

...Furniture, Carpets,
...ENT, ETC.

...auction, at our SALE ROOMS
...DAY, FRIDAY, OCT. 6,
...At 10 o'clock A.M.
...EHOLD FURNITURE:
...(consisting in part of)
...and Cottage Bedroom Sets;
...to Mattresses, Feather Beds,
...ttery, Hunting Stoves, Stoves
...er Patent Self-Leveling Rocking
...nd Rockers; 3 Fine Cottage
...Dining Chairs, and a
...Suite.
...GILMAN & CO., Auctioneers.

...OFESSIONAL CARDS.

...A. S. & Z. B. NICHOLS,
...HOMŒOPATHIC
...SICIANS AND SURGEONS,
...Portland, Oregon.
...60, 61 and 62, Union Block,
...SPECIALTIES:
...Diseases of Women
...Diseases of the Eye and Ear.

...DR. C. F. GEIGER,
...ublic Physician and Surgeon,
...No. 85 Fourth street, near Oak. Office

...LAW CARDS.

...TON & WM. D. UPTON,
...ATTORNEYS-AT-LAW,
...Walla Walla, W. T.
...TINGTON BAILEY) COLLECTIONS
...Deutsche, Wasco and Multnomah
...Willamette, Dayton, Pomeroy,
...ty, W. T.

...WOOD.

...ful Suburban Town on the
...shore of the Willamette.

...Opportunity of the Time for a
...Home.

...and attendance of Lots beautifully situated
...ared, and laid out in handsome manner.

...Advantages to Residents—
...direct ferry communication with the
...ved and easily cleared ground, and
...g for furnishing pure water.

...The Steam Ferry
...mpany guarantees for two years, will
...and two-cent tickets, on shorter notice
...ar walk from the business center of
...in the spring, when the large and valu-
...hich the Company is negotiating for
...ill be reduced to fifteen minutes each
...nnual fare of five cents.

...Other Means of Access.
...ween Portland has been improved with
...proprietors as well-worn, for the use
...ionors and residents. Streets have been
...eared, and a plank road from the ferry
...station at Willamette is projected.
...shedding of part of it has been accom-
...ineering, by a ferry soon to be put on
...and the remainder road. This now exist-
...East Portland and Oregon City road we
...necessity railroad; steamer and sailing
...unequaled.

...Pure Spring Water.
...sufficient number of lots have been
...n, the best of spring water will be
...ain the town, the creek which crosses
...ength of the site furnishing ample facil-

...Sellwood Ferry Guaranteed.
...ard of the Board of Directors of the Sell-
...Co., dated August 21, 1882, the follow-
...was adopted:
...That the Sellwood Real Estate Com-
...guarantee that they will keep a Ferry in
...ween the town of Sellwood and Portland
...ces to residents of Sellwood for a period
...except when unavoidable accidents cause
...pension."
...H. PITTOCK,
...President.
...SCOTT, Secty.

...Prices of Lots.
...in monthly installments of $10 each:
...in blocks 1 to 12, $200; inside lots $15.
...in blocks 13 to 32, 175; inside lots $10.
...in blocks 33 to 142, 120; inside lots $95.
...ct. discount made to the purchaser of a

...nd further particulars address or call on
...A. WOOD, Agent Odd Fellows' Block.

...d Real Estate Company's
...STEAMER "DOLLY."
...t of Stark street at 8 and 11 A. M., and
...wood at 7:15 and 10 A. M., and 1:15 and
...at Red House on down trip.
...ay 15 cents; round trip 25 cents.
...ent tickets to residents of Sellwood, 5 cts.
...rips made on Sunday.

...E REDUCTION
...of refined sugars, and the large additions
...our factory during last month, enable
...to announce to our patrons
...FANTIAL REDUCTION IN THE
...PRICES OF
...CANDIES!
...will please take notice that we make
...many different kinds of Candies
...nufactory on the coast, and guarantee
...ity and full weight.
...SKY & KRAEMER,
...Proprietors of
...nd Steam Candy Manufactory,
...46 First and 28 Alder sts.

...AND EAR INFIRMARY
...AND
...arium, or Home for the Sick,
...Road, bet. Porter and Wood-Sts
...South Portland.
...KINGTON, LATE PROFESSOR OF EYE
...r Diseases in the Medical Department of
...University, has opened at the above-named
...advertised institution with 21 of the very best
...to accommodate patients suffering from all
...the EYE, EAR or THROAT. Also will
...attention to persons afflicted with
...rvous Affections, and to diseases peculiar
...and receive a limited number of invalids
...atment.
...ution is to provide a Home for such cases
...ish a hygienic method, established with the
...t skill to be had, two of the ablest physi-
...e metropolis being engaged exclusively
...and surgery.
...ointment of references and correspondence solicited
...DR. J. H. PILKINGTON,
...ice: Corner First and Washington sts.

...LLY, DUNNE & CO.,
...Importers and Dealers in
...BELGIAN and AMERICAN
...OW & PLATE GLASS,
...NISHES, BRUSHES & OILS
...All descriptions.
...43 FRONT ST., PORTLAND.

...IDEGATE OIL!
...ST LUBRICANT IN THE MARKET.
...to be free from grit and equal to the best
...Sperm or Lard Oil.
...KELLY, DUNNE & CO., Agents,
...43 Front St., Portland.

...V. H. BACON,
...Fourth and Ellis sts.,
...SALE AND RETAIL DEALER IN
...L AND CHARCOAL!
...RLAND, LEHIGH AND CANNEL
...COAL.
...CONSTANTLY ON HAND.
...Orders for Genuine Coal of KELLY,
...& Co.'s, 43 Front st., or at C. P. RAY-
...TABLES, 95 Second street.

...E. E. M'CLURE,
...DEALER IN
...KINDS OF LUMBER,
...ssed and Undressed Pickets,
...Laths, Shingle, etc.
...Yard—S. E. cor. Yamhill and Front
...streets, Portland, Or.
...ce and Moldings always on hand.
...ation.

The Daily Oregonian.
SEMI-WEEKLY—OCTOBER 6, 1882.
CITY.

...ion of E. F. Mannion.—Yesterday morning
...E. Mannion died at his residence in Sher-
...consumption. He had been in failing health
...or two years and sought relief in the
...ns of the southern islands and southern
...without avail. His death was
...unexpected. Though troubled with
...he had been confined to his
...but a few hours previous to his
...ath. He was a native of Ireland, aged
...years, and came to Portland about
...ago. He was made secretary of the Fire
...Company No. 2 soon after his arrival,
...ained in that company's service
...ntil the Fire Department was reorganized
...ty government, when he was appointed
...ief engineer, which position he held
...ntil his death. He was always just to the
...ployed, and by his faithful guarded the in-
...of the city, while he was always kind to employees.
...ves a wife and three children, in comfortable
...ances. The funeral will take
...ace this morning from his late
...ence, corner Third and Taylor.

...Charles Brown is the name of
...ho, during the month of August,
...ed an East Portland brewery.

...ge of an East Portland brewery.
...ding one of the proprietors that
...ent oversight to leave open the
...ent vessel, tempting the unprotected
...ey safe, tempting the acquisitive passerby
...ompt the eighth commandment. It will be re-
...for afterward charles Brown stole
...ing for which he was thrown at
...and has succeeded in evading
...to the present time, after perpetrating new
...ding scrapes of long standing.
...ing steamer and reaching
...ublic steamer was that offi-
...has made several times
...ast year. He was taken into custody
...ay, the 15th of August, and
...ed by Judge Short favored him
...ears in the penitentiary.

...ANNUAL.—This association was
...ly the election of Rev. G. H.
...e, secretary, and Rev. E. T.
...G. Hoblen, of Astoria, tem-
...ecting will be continued for seve-
...church, corner of Wash-
...ets. A public meeting will be
...an address delivered by Rev.
...Higher Education," and a lec-
...on "Popular Religious
...ions."

...ch was received at the cor-
...evening from a justice of the
...ecinct, stating that the Hin-
...of that locality had just
...in that vicinity. The
...ident to the coroner to come
...but gave no partic-
...of the man's mysterious tak-
...inquest, the justice to
...ertain only probably to re-

...ne of the man who was
...alone with his throat
...exceedingly difficult
...into the wool of the
...there appears at the
...beds upon which to
...conclusion will ever
...conflict noticeably as
...suicide or a murder, and the
...still future developments

...The continued rains dur-
...considerably annoyed the
...ty fair at Vancouver,
...ertainment they have
...as expected. Gov.
...at the fair on Wednes-
...ve assembly a fine au-
...ence of the Pacific
...ory in particular
...ing than it usually gets

...ol of the Columbia
...Presbyterian church
...of the presbyteries of
...Oregon. The terms of
...of the last named. The
...extensive area of the Pa-
...geographical extent the
...is the largest ecclesi-
...church in the United States.

...—The first open ex-
...Union is postponed until
...Subscribing members
...ers accordingly. To
...subscribed the oppor-
...open a week longer.
...cent be found at Prun-
...ard's.

...Chinese.—The last Sunday
...ntained an account of the
...folk county, of William
...ay, after hearing and
...all the evidence in the
...which it is set forth
...ntation of the heart.

...Dowell, an O. T. Co.
...accident on Wed-
...ssisted in the amputation
...The door of his hack was
...eeding against the jam,
...one of wind so violently
...his hand badly.

...The first of the
...Night Post will be give
...directions commencing
...ending at 12, exten-
...made to render the

...were died yesterday in
...state incorporating the
...ing Co., with O. F. Pax-
...Directors as incorporators.
...Hood River and a

...Presbyterian Woman's
...and Foreign, will meet
...Presbyterian church at 2

...court on Wednesday
...Fred. R. C. White's
...Ruby's finding that the
...Lee Knott, and that it is

...ESTS.

...green again last night to a
...may improve upon better
...member has established

...Nearly every musi-
...several were demanded
...Protease to have
...on the Bristol."—Mail.

...MATCHES.

...for candy store, silver
...ts, silver mounted
...alley on a stick, wholes-

...house is receiving daily ad-
...stock of overcoats of
...ilors, $15 and upwards.

...Tailor, of 135 and 137 Al-
...ved a large stock of
...ssimeres, suits, hats, gloves, etc.

...great German remedy, St.
...for asthma as well
...wonders—never disappoint-
...Graefenhain, Ypsilanti, Mich.

...The Organette.
...Chase, wonderful instru-
...ment, at Sherman, Gay & Co.'s, 48 First street.
...ply at mill near First National bank any day or

...Mahony at Keith's.

...to San Francisco to buy
...that, when some friends of
...a handsome house there, to buy
...If they would only
...$2 per cent. com-
...appreciated. They would not
...with a house that pays no
...will be honestly dealt with.

...are to find Reed & Webb's
...extraordinary bargains in clothing.

...making a display at the
...which blooms, but he has a
...his name.

...good set of teeth for $10. No
...ing, $1 and upwards. Office
...over Corbett's outside store.

...Slager is the strongest, alm-
...sewing machine ever yet com-
...St. Morrison street.

...an interesting event with
...gallery lately there has
...at both ends and between of
...daily pleased with the
...Call to-day.

...Portland Lodge
...room, Masonic
...at 7:30 o'clock.

...the order of Sons of
...months' vacation,
...a public music store.

...He was tried and
...Sheriff Sears escorted
...where David will re-

...round trip Satur-
...Portland and go down
...arrangement will con-

...o'clock yesterday

...ing at the foot of C
...and she will go

...heavy robe was stolen
...carriage, while it stood in
...Saturday.

...at Portland Lodge
...room, Masonic
...at 7:30 o'clock.

...the order of Sons of
...months' vacation,
...a public music store.

...He was tried and
...Sheriff Sears escorted
...where David will re-

...round trip Satur-
...Portland and go down
...arrangement will con-

THE MECHANICS' FAIR.

The Rush still Continues—Only Two Nights More of this Brilliant Display.

[illegible]

[illegible]

[illegible]

The Daily Oregonian.

FRIDAY MORNING, OCTOBER 6, 1882.

PRESBYTERY OF OREGON.

Regular Fall Meeting, Commencing Last Tuesday Morning, at Tualatin Plains.

The regular fall meeting of the Presbytery of Oregon was held at Tualatin Plains on Tuesday, Oct 3. The Presbytery met at 4 P. M. in the first Presbyterian church of Tualatin Plains, and was opened with a sermon by Rev. F. P. Berry, of Salem, from Romans, 5, 14. "We are not under the law but under peace." After which the communion prayer was offered by the moderator, Rev. J. V. Milligan. Rev. J. H. Condit acted as states clerk. Following members were in attendance:

Portland, first church—A. L. Lindsley, D. D.
Brownsville, Rev. Robert Rider.
Hopewell, Elder R. Olass.
Spring Valley, Rev. J. A. Hanna, Elder J. P. Emmert.
Independence and Yaquina Bay, Rev. A. Simpson
Bethsaly, Rev. H. Grass, Elder Wm. Wisner.
Tualatin Plains, Rev. George Rook, Elder William Chalmers.
Roseburg, Rev. Wm. E Smith, Elder E. Hedges.
Corvallis, Rev. H. P. Canning, Elder Caleb Davis.
Salem, Rev. F. P. Berry, Rev. R. W. Hill.
Astoria, Rev. J. V. Milligan, Elder Eq. C. Holden.
Albany, Rev. J. H. Condit.
Pleasant Grove, Rev. R. A. Griswold.
Calvary, Portland, Rev. E. T. Lee, Elder C. C. Strong.
Beaver Creek, Rev. D. W. James, Elder Elias T. Edwards.
East Portland, Elder James Ingle.

Elder E. C. Holden was elected temporary clerk.

Committee on arrangements presented their report which was adopted, after which the Presbytery listened to the reading of the minutes of the last regular meeting.

The following brethren were received to the fellowship of this Presbytery upon presentation of dismissal letters: Eugene S. Willard, from the Presbytery of Saucango, Fa.

FIRST DAY.

Rev. E. T. Lee, from Presbytery of Long Island, N. Y., and Rev. R. A. Criswell, from Presbytery of Bloomington, Ill., were received as members on presentation of credentials.

Rev. D. Cardy, of the Presbytery of Nebraska, and Rev. B. Pettigrew, of St. Louis, Mo., were invited to sit as corresponding members.

The moderator appointed the usual standing committees.

The application of Salem church, for aid from the board of H. M., was received and referred to the executive committee at 6 P. M. Presbytery adjourned to meet at 8:30 A. M. Tuesday.

SECOND DAY.

Presbytery met at 8:30 A. M., and engaged in a half hour's devotional exercise, led by Rev. Samuel Pettigrew, after which the moderator took the chair and business was resumed.

Rev. D. O. Gormley, of the Presbytery of Bellefontaine, Ohio, and Rev. A. G. Boyd, of the Presbytery of Dunedin, New Zealand, were invited to sit as corresponding members.

An application for aid from the board of Home Missions on behalf of the churches of Brownsville and Hopewell, was read and referred to executive committee.

Rev. J. H. Condit read the narrative by the committee to the general assembly of 1882 from the Presbytery of Oregon.

The report of the committee was accepted and their action endorsed.

An application for aid from board of Home Missions from Corvallis church, was read and referred to executive committee.

Rev. A. Simpson extended an invitation from Calvary church, of Independence, for the presbytery to meet in that place next spring. The invitation was accepted.

Dr. Maclaley reported the organization of the First Presbyterian church at Mala Portland, by Rev. D. O. Gormley, on Sept. 17, 1882, and further stated that Mr. W. S. Ladd, of Portland, had donated a lot and promised to pay the expense of a church building.

On motion the First Presbyterian church of East Portland was received into this presbytery.

At 11 A. M., according to previous arrangement, Rev. E. Trumbull Lee, of the Calvary church of Portland, preached a sermon from Ephesians, i, 22-23: "And hath put all things under his feet, and gave him to be the head over all things to the church, which is his body, the fulness of him that filleth all in all."

After the sermon presbytery adjourned till 1 P. M., and in the meantime partook of a most bountiful repast, prepared and served in the church by the ladies of Tualatin Plains.

At 1 P. M. presbytery resumed business.

Rev. David W. James, from presbytery of Fort Dodge, Ia., was, on presentation of credentials, received to the fellowship of the Oregon presbytery.

A communication from W. E. Tully of Jacksonville, Fla., was read and referred to committee on bills and overtures. Also from Presbyterian historical society of Philadelphia. Similarly referred.

On motion of Rev. R. W. Hill a committee was appointed to consider and report at this session the question of revising our rules and regulations; the appointment of new committees; the remodeling of the committees which already exist, and to make such changes as may to them seem wise and necessary.

The moderator appointed Rev. R. W. Hill, Rev. F. P. Berry and Elder C. C. Strong as such committee.

Treasurer Rev. J. H. Condit read his report, which was accepted.

The report of the executive committee, previously presented, was taken from the table and a motion was adopted that this Presbytery overtures the Synod of the Columbia to constitute a Presbytery in Alaska, if in the way be clear.

That portion of the executive committee's report referring to the subject of transmission was adopted.

Rev. Dr. Lindsley, Rev. G. Rose and Elder C. C. Strong were appointed by the moderator as a committee to prepare and adopt a pastoral letter to the churches and have 50 many printed as they may deem necessary.

On motion the treasurer was authorized to pay the expense of printing the same.

Presbytery adjourned at 5:30 P. M. to meet on Thursday at 8 A. M.

THIRD DAY.

Presbytery met pursuant to adjournment and engaged in a half hours devotional exercise, led by Rev. D. O. Gormley, after which Presbytery was called to order and constituted as a judicatic court.

At 11:30 A. M. the Presbytery was adjourned to meet again at Synod in Portland.

HOTEL ARRIVALS.

PARKER HOUSE.

J Foster, Jr, Albany
T Davis&wf, Dalles
S Hallock, S F
S Mikmil, Dayton
C E Dunham, Dalles
Mrs H Hyshaw, N Tab
Miss Foster, do
M E Gebore, St Louis
C W Cook, do
E A Crossett, Tanner
E C Hoxie, Astoria
G Everson, do
J Taylor, do
J J Baker, Seattle
Mrs Gov Moody, Salem
J Blakesly&wf, Bozeman
Miss C Hustand, Ohio
Miss S Reed, Eugene
Miss Steel, do
J S Hasson, S F
G W Carpenter, OR&NCo
G J Bell, London, Eng
E Davs, Sprague
J E Epeldy, Seattle

ex. change.

W C Kennedy&wf, Mon'th
M A Tanner, do
R Emmerson, Albany
G Fisher, Fisher's Lig
J S Spencer, S F
I Dodson, Warrendale
P H Ebbonyal, W W
W F Walker, Soldendale
Mrs EJ Sloan, Albany
A B Smith, Yoncalla
G Brownlie, Amity
O Lewis, Sheridan
K Whitney, Jr, N Y
J S Clanton, Walla Walla
M P Watson, Hillsburg
J C Foster, McMinnv
W J McDonald, Jr, do
Mrs Rafeen, Puyallup
J V Milligan, Astoria
W P Hannington, Oregon City
J Train, do
W Weaver, Wis
M A Lowndale, Salem
J L Stoutt&wf, Sea View
T Kinnand, Sumner
M E Daniel, Mt Tabor
C Davis, Corvallis
P S Fountain&wf, Oakl'd
Sarah Fountain, do
S Baden, Dalles
J McNaught, Seattle
W J Masterson, Phil
W H Burham, U S A
G F Tucker, McMinnv
J E Wagner, do
F Spurain, S F

EX. CHANGE.

J B Shelton, Olympia
J Wibbeck, McMinnv
C Crandall, Hillsboro
J S Phillips, Salem
H H Grennell, Ainsworth
P D Cook, do
J W Walker, Zena
J Smithfelam, Dalles
W S Elkin, Dalles
D B Fisher&wf, Prairie City
J Maley, Lafayette
T T Hembrie, do
D Y Porter, McMinnville
J E Mayers, do
W L Price, King's Valley
S L Smith, North Yamhill
Jerad Smith, do
Miss E Smith, do
Miss N Smith, do
Mrs H Riddell, do
Mrs A Stewart, do
S Hendricks & w, do
C Laughlin & boy, do
G L Kelty, McCoy
T Post, do
S Habersham, S Oregon
H Kelley, Jacksonville
J W Kelley, Corvallis
J A Denton, N Yamhill
J Acorn, Cathlamet
M Herrick, Astoria
J S Risley, Dayton
J S Saddle, Albany
L W Smith, Salem
Mrs Stocking, For Grove
J Feller, Salem
W P Dalton, Silver
W H Morse, Walla Walla

Ed Lamport, Salem

CLARENDON HOTEL.

W Phelps, Wolf creek
J Cribbens, do
W Potter, Sheridan
M Potter, do
T McDonald, Dallas
W A Jones, do
L Leach, Seattle
C McKay, Hillsboro
C T Conklin, do
P J Kelly, Montilla
A J Brownlie, Vallejo
G Brown, Sprague
D Hilstrom, do
W Symons, U S A
S W Moody, Idaho
C Parmenter, Sprague
Mrs B Smith, do
Mrs B C Hendricks, do
C Allen, Corvallis
G Brontner, do
Miss E Madge, I vace
S Coleman, Walla Walla
C S Miller, do
Mrs K Gallagher, Weston

OCCIDENTAL HOTEL.

T C McNamer, Greenville
H S Booth, McMinnville
D Sawyer, do
W M Campbell, Sheridan
J Potter, do
L L Watkins, N Tacoma
W H Reed, Cascades
Mrs J N Imbrie, Hillsboro
Miss L Imbrie, do
T C Shearer, do
E A Whitney, Vancouver
B H Kimball, Eugene
R W Beckman, S F
J Mesner, do
T C Cain, do
O Floyd, Washington
A Melville, of M Melleville
Miss Reid, do
Miss F M Gible, do
O D Matthews, do
R M Pattison, Walla Walla
Miss Shloper, McMinnv
C H Bell, Corvallis
W Gilliam, Astoria
D Bulkan, do
J C Johnson, do
R S Perkins, Beaverton
A R Zumwalk, Wilsonville
J West, Salem
C E Rockwell, Col Slough
W Churchill, Corvallis
W Chapel, Salem
Miss L Mt Harmony
A H Thomas, do
G Bessemer, Astoria
J Murphy, Sumpter

THE LAW OF COURTSHIP.

The Supreme Court of Pennsylvania Backs Its Venerable Brains Over the Question.

New York Herald.

The august tribunal commonly known as the supreme court of Pennsylvania, has merely speculated, in an elaborate opinion, the law governing courtship. The opinion was rendered in a criminal case which turned on the question whether a valid marriage engagement had been made between the fair complainant and the faithless defendant. This point was left to be determined by the jury, and the latter's affidavit by the honorable court constituting the trial judge failed that it was "sufficient to establish a promise of marriage. It was not necessary to prove in the usual formal and express words." There was no such thing said that day, he said, "nor has any court the right to require the man who desires to court the girl he wants to marry the privilege of concluding his declarations of love in open day with other persons present, or to keep a record, duly witnessed and signed upon the parlor mantelpiece of everything said and done during the evening. He may from time to time, so that all may see him. He may have to say to the maiden each one of these: 'Sir, I love you,' or 'Sir, I love you not.' He may have to say, 'Sir, I love you as the dearly as I did up.'

The supreme court thinks that law is satisfied if the jury is of the opinion, from the testimony of a proper character, that the defendant, after due deliberation and mature reflection, and with a full knowledge of the nature and effect of his act, solemnly promised the complainant that he would marry her. The court then proceeds to define the true legal standard of such a courtship as will warrant the inference of a matrimonial engagement. "The most plausible evidence of an engagement of marriage," it says, "is to be found in the proof of such facts as usually accompany that relation. Among them may be mentioned letters, presents, social attentions of various kinds, visiting together in company, preparations for housekeeping, and the like. These and similar circumstances, especially when the attentions are exclusive and continued a long time, may well justify a jury in finding a promise of marriage. But the court below ignored all these matters as having no legal essential, or rather as belonging to a past age, and virtually instructed the jury that attentions paid to a woman in a 'secluded place' are quite as satisfactory evidence of such promise. We cannot assent to this proposition."

In a staid community, where the courtship is protracted through periods not unfrequently from ten to fifteen years—and where the wooing proceeds with marked regularity, propriety and all the recognized conventionalities, this may be very satisfactory law, but how will it work in the case of those unromantic, go-ahead spirits, who contract their matrimonial alliances on principles of business rather than sentiment, and often on such short notice as puts love-letters, "visiting together in company, preparations for housekeeping and the like" out of the question.

THE GREAT

FOR

RHEUMATISM,

Neuralgia, Sciatica, Lumbago, Backache, Soreness of the Chest, Gout, Quinsy, Sore Throat, Swellings and Sprains, Burns and Scalds, General Bodily Pains,

Tooth, Ear and Headache, Frosted Feet and Ears, and all other Pains and Aches.

No Preparation on earth equals ST. JACOBS OIL as a *safe, sure, simple* and *cheap* External Remedy. A trial entails but the comparatively trifling outlay of 50 Cents, and every one suffering with pain can have cheap and positive proof of its claims.

Directions in Eleven Languages.

SOLD BY ALL DRUGGISTS AND DEALERS IN MEDICINE.

A. VOGELER & CO.,
Baltimore, Md., U. S. A.

FINANCE AND COMMERCE.

SAN FRANCISCO, Oct. 5.—sterling exchange on London bankers, 60 days, 4 81; do documentary, 4 80.

Transfers—16@20.

Bank of England rate of interest, 4 per cent.

New York, Oct. 5.—Sterling exchange, prime bankers' long, 4 84½; short, 4 86. Good commercial, 4 85½ long, 4 84½; short, 4 86. Good commercial, 4 85½ long, 4 84½; short, 4 86. Good commercial, 4 85½

H. W. G.

The Daily Oregonian

SATURDAY MORNING OCTOBER 7, 1882.

APPOINTMENT IN DEFAULT OF ELECTION.

If there is any serious talk in any quarter of holding the old-fogies to the end of their session and of adjourning the legislature without an election, it may arise in part from the impression that the governor may in such case make an appointment. But it is by no means certain that an appointment made under those conditions would be recognized by the senate. The question has indeed been decided both ways by that body, but the current of the decisions has been for many years steadily, if not wholly, against the admission of senators so appointed.

Benton, in his *Thirty Years*, devotes a chapter to the subject. He considers it historically, basing his examination on the discussion which arose in 1825 on the case of Mr. Lanman, of Connecticut. Lanman had served a regular term as senator from that state. His term of service had expired on the 3d of March of that year, and the general assembly of that state having failed to make an election of senator in his place, he received a temporary appointment. On presenting himself to take the oath, of office on the 4th day of March, being the first day of the special senatorial session convoked by the president, his appointment was objected to as not having been made in a case in which a governor of a state could fill a vacancy by making a temporary appointment. Mr. Tazewell, the distinguished senator from Virginia, was the principal speaker against the validity of the appointment, urging against it both on the words of the constitution and the reason for the provision. The words of the constitution are: "If vacancies happen (in the senate) by resignation or otherwise, during the recess of the legislature of any state, the executive thereof may make temporary appointments, until the next meeting of the legislature." "Happen" was held by Mr. Tazewell to be the governing word in this provision, and it always implied a contingency and an unexpected one. It could not apply to a foreseen event, bound to occur at a fixed period. Here the vacancy was foreseen; there was no contingency in it. It was regular and certain. It was the right of the legislature to fill it, and if they failed, no matter from what cause, there was no right in the governor to supply the omission. The reason in the phraseology was the appointing body. It was the regular authority to elect senators. It was a body of more or less members, but always representing the whole body of the state and every county in the state, and on that account vested by the constitution with the power of appointing senators. The terms "choose" and "elect" are the words applied to the legislative election of senators. The term "appoint" is the word applied to a gubernatorial appointment. The election was the regular mode of the constitution, and was not to be superseded by an appointment in any case in which the legislature could act, whether they acted or not.

This, it will be seen, is a very close and strong argument. Precedents were adduced in reply. It was shown that William Cooke of Tennessee, appointed by the governor of that state in 1787 to fill the vacancy occasioned by the expiration of his own term, had been admitted, and under like conditions Uriah Tracy of Connecticut had been admitted in 1801, Joseph Anderson of Tennessee in 1809 and John Williams of Tennessee in 1817. In none of these cases except that of Mr. Tracy had any question been raised, and he had been admitted by a vote of 18 to 10. But these precedents were not satisfactory to the senate, and after a debate of several days Mr. Lanman was rejected. "To this decision," adds Mr. Benton, "the subsequent practice of the senate has conformed, leaving states in part or in whole unrepresented, when the legislature failed to elect at proper time."

So the ruling stood down to the close of Benton's day. Since then a case has been decided which is cited as a reversal of the practice maintained since 1825. But the conditions of this case—an appointment from New Hampshire—were not exactly in accord with those of the cases cited above. However, a minority report of the committee charged with the duty of examining the whole subject, which report, if we remember correctly, virtually affirmed the principle in dispute, was adopted by the senate. With precedents on both sides, the question is still perhaps to be regarded as an open one, to be decided in particular cases in this way or that, according to the temper of the senate or the state of parties in it.

The contingency of an appointment and of the admission of the claimant in case an appointment should be made, is too remote for discussion and not profitable for speculation. It may be proper to say, however, that in any event the grounds of the present differences which are preventing the election of a senator, are going to be contested till it be decided whether "bossism" in its most odious form is to rule the republican party or not. It need not be hard to guess which way this question will be decided.

H. W. G.

PROTECTION OF FORESTS.

We have heretofore briefly noticed an article on "The Protection of Forests," contributed to the October number of the *North American Review* by Prof. Chas. S. Sargent. We recur to it because of the importance of the subject to almost every section of the country, and particularly to our own. We ought to look after the matter before we lose our timber, instead of failing to profit by the experience of others who have regretted the unnecessary destruction of their timber after it had disappeared.

"Fire," says Prof. Sargent, "is the greatest enemy to the American forest; next to fire, the browsing animal inflicts upon it the greatest damage, and the American people, in generally using their woodland for pasturage, have adopted the surest method to encompass the final destruction of their forests." He does not recommend the passage of federal laws, but urges legislation by the states. First, he proposes the enactment and enforcement of severe penalties against lumbermen who leave the tops and branches of felled trees to dry like tinder in the sun and become the first fuel for forest fires like that which has devastated so large a part of Michigan. Next he proposes to limit by "fencing laws"—such as some states already have—the browsing of vagrant cattle, and finally the establishment in proper places of government "forest reserves."

It is not true, Prof. Sargent insists, that forests have an important influence on the rainfall, as is commonly imagined, and as has been believed ever since Mahomet's time; it is only true that the rainfall has a determining influence upon the growth of forests. The treeless and rainless belts of the United States are not rainless because they are treeless; they are treeless because they are rainless. The "timber culture act" of congress, of which Prof. Sargent urges the repeal, seems to have proceeded upon the assumption that the climatic conditions of the country might be modified for the better by plantations, and the result of this act, he declares, has simply been to encourage great frauds and to transfer millions of acres of public lands to people who had rendered no public service as compared to actual farms. It is worthless as a stimulus to the cultivation of forests, and the experiments in the planting of trees where the trees cannot grow unless artificially irrigated, and then only upon latest section, have convinced him of the belief that the government would be encouraging impracticable and useless pursuits. He believes that the real service a forest reserve can be made to render is that of affording a certain regard to rainfall by preventing the evaporation of the moisture which falls upon its surface. It prevents the water from flowing away too rapidly, and so keeps it from drying up in the summer.

H. W. G.

FROM THE CAPITAL.

SPECIAL DISPATCH TO THE OREGONIAN.

SALEM, Oct. 6.—P. M.—Mitchell lost 36 votes on the first ballot in the joint session of the legislature to-day, and their distribution is the most significant feature of the day's proceedings. It shows that the opposition to Mitchell is not confined to any one party, but that it is composed of Democrats, Republicans and Independents. The fact that Mitchell was not the choice of the Democratic State Convention, which met in this city last June, is now conceded. It is also conceded

...N AND COMMISSION
C.M.STEVES
...LMAN & CO.,
...nd Commission Merchants
...s... ...ks Fine and Ask...
...ES OF REAL ESTATE, FURNI...
...Merchandise, Horses, Carts, &c.
...LE DAYS Tuesdays and Fridays
...L AUCTION SALE
OF
...oes & Merchandise.
...SELL AT ... SALESROOM
...RDAY, OCT. 7, 1882,
...AT 10 O'CLOCK A. M.
...S, BOOTS, CUTLERY, ETC.
Also
...ortment of Merchandise...
...GILMAN & CO., Auctioneers.
...AR AUCTION SALE
OF
...d Furniture, Carpets
...ETC., ETC., ETC.
...ction, at Salesroom, No. 6 Front...
...SDAY, OCT. 10, 1882,
At 10 o'clock A. M.
...SEHOLD FURNITURE,
COMPRISING
...and Cottage Bedroom Suits,
...Top Mattresses, Pillows, Crockery,
...Cutlery, Heating Stoves, Bedsteads,
...Painted Bed Lounges, Settees, Desk
...d Blankets, Rubber Cloths,
...d Chairs, and
...culture.
GILMAN & CO., Auctioneers.

...OR KID GLOVES.
GENUINE JOUVIN.
GENUINE JOUVIN.
GENUINE JOUVIN.
...UARANTEED.
JOSEPHINE!
GENUINE
JOSEPHINE!
GENUINE
JOSEPHINE!
...UARANTEED.
SARA BERNHARDT
...USQUETAIRE,
ALL COLORS.
NEWEST SHADES,
...and 8-inch Button Length.
THE
ONLY
REALLY
COMPLETE
STOCK
OF
KID GLOVES.
COHEN, DAVIS & CO.
GOLDEN RULE BAZAAR,
162 FIRST ST.,
Next Door to Cor. Morrison
PRICES THE LOWEST.

...Knabe
...Piano
For beauty of tone, touch and ...
...re never seen their equal."
CLARA LOUISE KELL...
"The Knabe" is absolutely the best...
...de.
A. L. BANCROFT & CO.,
...731 Market St., S. F.,
Sole Agents for the Pacific Coast.
...w York, Chicago, San Francisco
Portland.
...SAAC D. HUNTOON & C...
COMMISSION and SHIPPING
MERCHANTS.
MANUFACTURERS' AGENTS.
...notations promptly furnished from other...
...or Western Manufacturers and Importers...
Merchandise of any description.
Portland Office, 40 Front st.
San Francisco Office, 322 Clay st.
...850. 32 Years' Practical Experience
JOHN A. CHILD...
DRUGGIST,
DEALER IN
Fine Chemicals, Perfume...
TOILET ARTICLES, SPONGES...
Soaps and Rubber Goo...
Cor. Morrison and Second Streets,
Portland, Oregon.
...ICE! ICE!
...THE PRICE OF ICE WILL BE IN CREA...
...after this date. HARRIS & SA...
Proprietors Portland Ice ...
...sation

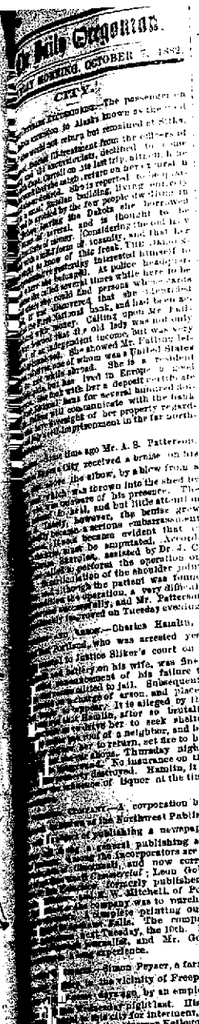

...Daily Oregonian.
...LAST MORNING, OCTOBER 7, 1882.
CITY.
...Tuesday.—The passengers ...
...ow station to Alaska known on the ...
...ast and others but remained at Sitka...
...ved information from the officers of ...
...ver of St. Michaels, briefly, stating ...
...ed on the 20th ult. with cargo ...
...Alaskan Steamship Company. She is reported to be ...
...Alaskan. Building material ...
...ed for people on shore ...
...ed by the Northwest ...
...the Dakota is thought to be ...
...of course, and is ... considering the cold ...
...ay, and that her ...
...this trade. This ...
...interested himself to ...
...ly interested him ...
...Abbey Variation" ...
...recently with the ...
...small resorts, one ...
...jerked from his ...
...and completing ...
...to prize very ...
...upon the Dallas ...
...and to capitalists ...
...in pat company.
...Hon ago Mr. A. S. Patterson, ...
...city received a bruise on his ...
...elbow, by a blow from a ...
...shot into the shed he ...
...was thrown into the shed to ...
...sence of his presence. The ...
...and, and but little effect in ...
...however, the bruise grew ...
...became evident that ...
...must be amputated. Accord...
...assisted by Dr. J. C. ...
...Saturday, he performed the operation on ...
...below the shoulder joint. ...
...through the patient was tedious ...
...difficult operation, a very difficult ...
...successfully, and Mr. Patterson ...
...rapidly. He received on Tuesday ...
...Charles Hamlin, a ...
...who was arrested yes...
...Justice Slicer's court on a ...
...by his wife, was fined ...
...ment of his failure to ...
...jail. Subsequently ...
...charge of arson, and placed ...
...It is alleged by the ...
...Hamlin, after so brutally ...
...to seek shelter ...
...roof of a neighbor, and be...
...to return, set fire to his ...
...Thursday night. ...
...No insurance on the ...
...destroyed. Hamlin, it is ...
...influence of liquor at the time ...
...
...corporation has ...
...Northwest Publish...
...publishing a newspaper ...
...newest publishing and ...
...incorporators are A. ...
...Scammell, and now comes ...
...Cheerful; Leon Gold...
...Mitchell, of Port...
...was to purchase ...
...printing outfit ...
...Falls, the company ...
...Tuesday, the 10th. Mr. ...
...Scammell, and Mr. Gold...
...experience.
...Simon Peyser, a farmer ...
...vicinity of Freeport, ...
...ago, by an employe, ...
...nightfast. His re...
...assumed by his employe. ...
...learned here, were ...
...Miller's leaving the ...
...between them. In ...
...about with the re...
...manager has seen im...
...
...is name of Tortting...
...down to the city ...
...familiarized him ...
...Abbey Variation" ...
...recently with the ...
...small resorts, one ...
...jerked from his ...
...and completing ...
...to prize very ...
...upon the Dallas ...
...and to capitalists ...
...in pat company.
...ball at Turn Hall ...
...inst. Tickets includ...
...and will admit one ...
...Ball of this worthy ...
...children food, ...
...Christian care,— ...
...can, the want ...
...forbids public ...
...all able to afford ...
...tickets.
...passengers carried ...
...and Puget Sound ...
...Oregon Railway and ...
...
...ownship companies, ...
...28,266. The ...
...period of the pre...
...number of passengers ...
...during ...
...22,586, and 1881 ...
...forward over said ...
...named.
...
...a workman at the ...
...this city last Tues...
...lodging house on First ...
...participated in the ...
...until a late ...
...awakening he ...
...his treasure was ...
...for its somewhat ...
...The keepers of the lodg...
...locality—so has ...
...
...weather permits the ...
...Hayward, which ...
...repaired, will be sent ...
...placed on the Seattle, ...
...former place about 2 ...
...Tacoma to Olympia, re...
...connection with the ...
...Seattle about 6 P. M. ...
...
...wood of the Columbia ...
...The ladies interested ...
...will meet in the base...
...church at 2:30 P. M. ...
...morning, of New Tacoma ...
...mission work, to be ...
...Rev. E. Trumbull Lee.
...
...work of cleaning and re...
...will be finished before the ...
...evening, there will be ...
...The church will be opened ...
...Sunday, the 15th inst., ...
...improved appearance.
...R. G. Dun & Co.'s ...
...failures for the past three ...
...Liabilities $29,083, es...
...Washington territory for ...
...sheets $10,320—the small...
...within the past three ...
...
...Monday, the 9th instant, ...
...anniversary of the establish...
...Hospital. Visitors will be ...
...2 P. M., and all friends of ...
...cordially invited.
...
...On account of repairs ...
...sail, the regular meeting of ...
...society will not be held to...
...
...of the pair of dia...
...Front st.
...
...Mr. Hellmen, late with Mel...
...returned from San Francisco, ...
...will be happy to meet his ...
...at 248 1st st., near Morrison.
...
...The use of Oregon ...
...
...a fine silk hat, a massive silk ...
...a beautiful soft, hat, in fact, a ...
...change, color or price, call on ...
...Front street, Odd Fellows' ...
...for umbrella of any kind or a ...
...should it break, as his fall ...
...cannot be surpassed on the ...
...
...Ann—The Organette. ...
...of these wonderful instru...
...Sherman, Clay & Co.'s agent, 49 First street. ...
...of Organettes and Music rolls.
...
...Hosmer at Keith's.
...
...

The Daily Oregonian.

SATURDAY MORNING, OCTOBER 7, 1882.

LADIES' SECRETS.

Latest Style in Hose—Bark Perfumed Powder in Worn on Garters.

St. Louis Post-Dispatch.

"It makes not the slightest difference what fancy one's real taste may have to say of St. Louis girls' feet," exclaimed a merchant this morning. "No matter of opinion can alter their size. Women never come to be of so much importance since the women of ancient Greece had their shrines. That twice the money is spent in hose—

"What quality is preferred?"

"Silk, where they can afford it. It is no uncommon thing for a fashionable young lady to buy $25 worth at a time. The demand now is for black. We can't get enough of them. Some days I dread to see a woman approach my counter, for I know that there are a black stocking on the shelves, and those sent out to be dyed need fillers.

"So you resort to dyes to meet the fashion?"

"We are obliged to."

"Do your customers suspect it?"

"No. But where the goods have been dyed it has an added stiffness. If the stocking is elastic you may know it was woven in the color represented."

"What is the popular number?"

"The 8½ size. A good many buy No. 8, but I know it is too small for them."

"How?"

"I size 'em up by the bust, waist, arm and hand. If I should give them a larger number than they ask for their smaller 'stupid' look amazed. They are dreadfully sour if spoken of their size."

"What is the length of limbs?"

"From twenty-seven to twenty-eight inches. You see that brings it well up over the knee, and then a hose suspender is hooked on, and they are in a trim harness."

"I thought garters were used?"

"So they are, but for ornament only. They've taken off all that ribbon and lace business, and use only a buckle, ranging in price according to their means. You'll never guess what they wear attached to the under side of the buckle."

"A face-powder rag?"

"No; a scent-bag."

"Phew!"

"That's what you'd say if you picked up one of them after it's filled with the owner's favorite perfume. Sachet powder, you know."

"Do you mean to say that you can tell where the odor is applied, whether on the handkerchief or at the knee?"

"Bosh! It's as easy as whistling. If the scent strikes you horizontally it's sure to be on the handkerchief and comes like a broadside of smoke."

"Well, and the—"

"The—the other. Why, that takes a person of delicate sensibilities to understand. It gives you a sort of Black Crook emotion. By degrees you become aware of a faint odor, which seems to lift from the floor as if a whole rosebud had just been crushed by the lady's foot."

"Does it materialize?"

"You've struck it. I can see the entire stocking supply dancing about as if filled with—well, patent the forms."

"Young man, you should acquire a cold."

"You think it likely if you'd inspect our shivering blues. See!"

The salesman opened a box and spread on the counter a variety of blue hose, ranging from the gray telegraph hue through the military, Fra Angelica and sapphire shades. They were either solid color clocked with five clocks, perfectly plain or ridged perpendicularly with Richelieu ribs, narrow, wide or broken.

"They do suggest a spiritual atmosphere."

"And see their opposites—veritably the hues of the damned. Worse could not be. Nothing but a brick-dust red. And here's its deeper shade, 'cancepan.' That ought to be intelligible to a girl who knows anything about the kitchen. Then there's opera red, scarlet, crimson and cardinal."

"Is an embroidery peculiar?"

"Yes; but these colors and the new shades of bottle-green, 'plum' and bronze have ankle patterns wrought with old gold thread to produce the same effect."

"Monsoon lightning effects!"

"Very indeed. We keep stock to suit all legs. Roman stripes, open work fronts and ombre rings enough to make your head swim."

"What is the popular size?"

"The French goods or its German imitation; because the pointed toe they make is best suited to fit the new style of boots."

This remark directed the reporter to the shoe counter.

"What is your latest in heels—dizzy effects?"

"Why, we've replied St. Crispin's Knight; we have two styles this fall—the Louis Quinze heel and the plain French chair. They have both attached themselves to the shapely ankle, which is the slipper for all society and boudoir events of any importance. It may be had in black kid or any desired shade of satin. The social set changed from the familiar shape of the 'heel preacher' up to and half way around the ankle, where on either side in a button hole is fastened two eighths of a yard of two and one-half inch ribbon, which is crossed in front of the instep, forming ovals not nearly equal with the ends."

"That's satisfactory. Do you think they'll take?"

"Why, we've sold them daily. The women think they are vastly lovely."

"And boots?"

"Are of London tan with patent leather tip to the toes. It's a short vamp and makes the foot look shorter than any style of shoe we ever handled."

"How are they fastened?"

"Half laced and hooked on the front. Buttons are going out with a rush."

"What height is heel?"

"From one and a quarter to one and three-eighths inches. This style accentuates the arch of the instep just enough to be pretty and comfortable. We have the heels with very scant toe for the midwinter. But few wear them, however, because they make the foot look large, and as the average foot is a No. 3, this objection has some reason in it."

CURE AND ENDS.

A public-spirited lady friend refrains from wearing corsets because she is opposed to anything that interferes with the symmetry of the great.

Nursery rhymes begin with some mothers in the treatment of their children as with fire-works. First the rest is and then the stick.—*Boston Transcript.*

A mother who fondly gazes on her young son, "Tom," and would prefer to call him "Thomas," was reminded of this by the reply, "Do as I like, ma."

A Canadian girl has sued a clergyman for damages for $50 for seventy-five times. This father himself has had conversations exceeding even a period of three years.

"I believe in moderation in all things," said the red-nosed man. "I drink myself sometimes." "Great Heavens!" exclaimed Fogg, "and you call that moderation?"

"Is a long letter a letter?" Teacher, there's a girl over there's winkin' at me." Teacher: "Well, then, don't look at her." "But if I don't look at her how am I to know all the fun possible?"

"Yes, I have to read the papers," remarked Fogg's wife to him; "I must keep posted, you know." "Posted, indeed," replied Fogg, "you are posted enough, I should say, already."

"If you have a fight with a fellow about a girl, make it a point to get whipped and badly hurt. Girls are sympathetic creatures, and she's bound to pity you, and, what's more, like a fellow a mortal better."

Old gentleman (looking at a very bob-tailed horse): "Bless me! how short they have cut his tail." Attorney: "Yes, sir; I am a member of the society for the prevention of cruelty to animals, sir. In this fashion we will soon banner the free lance."

A Chicago minister makes a note of the fact that he has never seen a lady reading a newspaper in a refined manner. "Ladies may be seen at lady smoking-rooms, at our platforms, either; has he? It simply goes to show that a lady is no gentleman."

A domestic is being sent away. "Madame, if you wish to look at my character, this is useless, girl." "Oh, whatever," she continues months ago you lost ten francs. I know you suspect me of having found it, and I wish you to see that I do not carry it away in my trunk."

MATEOROLOGICAL REPORT.

Signal service United States army. Division of telegraphs and reports for the benefit of commerce and agriculture. Reports for the last 24 hours. The following observations are taken at the same moment of time at all the stations named.

PORTLAND Oct. 6, 7:51 P. M.

Stations of Observation	Height of Barom.	Change last 3 Hours.	Ther.	Wind Dir.	Wind Vel.	Rain fall Inches	State of Weather
Portland	30.13	—.09	57	S	3		Clear
Roseburg	29.65	—.10	53	S	3	19	Lt Ra
S Francisco	29.84	—.01	58	S	5	.15	Cloudy
Red Bluff	30.00	—.03	54	S	8	24	Clear
Sacramento	30.09	—.06	56	N	14		Clear

Max. temp., 60; min. temp., 47.

MINING STOCK REPORT.

SAN FRANCISCO, Oct. 6.

California	20c	Best	67½
Virginia	15c	Potosi	3½
Curry	4½	Belcher	6c
Ophir	8⅝	Utah	3⅝
Nevada	8⅝	Belle	13½
Eureka	1⅝	Savage	11½
Alpha	1½	Bodie	4½
Jacket	1¾	Mono	300

FINANCE AND COMMERCE.

SAN FRANCISCO, Oct. 6.—Sterling exchange on London banks, 60 days, 44 89½; do checks on sight, 44 75½.

Francisco—150@20.

Bank of England rate of interest, 4 per cent.

New York, Oct. 6.—Sterling exchange, prime banks, long, 84 8½@ 85¾; short, 4 85½@4 86. Inland commercial rate 84 86; lower; documentary 84 84; lower.

Silver bullion, 1000 fine, per fine ounce, 112¾.

U. S. Bonds—3's, 100½; 4's, 112½; 4s, 114½; closed 3's, 100; 4's, 114s, 6s; 4s, 4s.

London, Oct. 6.—Consols, 100 7-16, money, 100 11-16, account.

Silver bullion English standard, 925 fine; per fine ounce, 51¾.

Boston Wool Market.

Boston, Oct. 6.—The demand for wool is good and prices firm and well sustained. Sales of Ohio and Pennsylvania fleeces have been at 40@42c for X, 42½ for XX and XXX. Michigan fleeces are selling @35 for XX and fine at these prices. Unwashed delaines are in demand; Ohio at 32@33c, and medium fleeces are in demand; Ohio at 32@33c, and medium grades, 30@32c for low and coarse. Quotations for fine merino at 42@45c. Combing and delaine fleeces are firm and taken as fast as offered. Medium delaine for fine. Michigan and Ohio delaine fleeces are held for fine X and No. 1 combing. California fleeces in the grease continue quiet; Eagle for spring; unfed from same quarter wanted; Eagle for choice merino; unfed super and fine super are scarce. Baled clothing wools are in fair request and prices are firm. Unwashed combing and delaine supers 40@42c; fine 42@45c. Foreign wools are in moderate request and very little disposition to sell is manifested. Foreign qualities and very little domestic wool to be offered.

Crops in Tennessee.

NASHVILLE, Oct. 6.—The commissioner of agriculture reports the following average crops in the state: Corn, 25 bushels; cotton, 134; sorghum, 107; potatoes, 208; tobacco, 1134; millet, 114; late Irish potatoes, 104; peanuts, 107; apples, 104; peaches, 107; pears, 90; melons, 113; garden vegetables, 106; grapes, 90; melons, 113; garden vegetables, 106; buckwheat, 108; peanuts, 109; stock peas, 105.

Eastern Freight Situation.

NEW YORK, Oct. 6.—Although the weather has become settled here, we have not as yet witnessed any decided increase in the freight movement via Chicago. The increase in the market continues to put on the contrary, the market continues to put on the contrary, the market continues to put on the contrary,

BLIC.

nterprise began in this
s the FARMERS AND
success unparalleled
and almost predicions

s is not questioned any
of Oregon having for se
ning and unerruptions
ground under the iron
had their eyes opened
than anybody elses, is
by right, purchase as
t.

ANICS' STORE is due
le from the oppressive
their thraldom, and of
t so vital to their pros-
who are unable to keep
loth to accommodate
never forget anything,
they cannot help them-
have put the mark on
CHANICS' STORE has
mily in the State, and
ntegrity and fair deal-

e of which the FARM-
right to boast, is some-
e not shrink. Their
m stooping so low, and
n a party, for the first
ir clutches, he is made
RS AND MECHANICS'
he is looking for. By
presentation he is thus
that the undersigned,
ce, finds himself com-
ng subsisted upon this
y cease their tactics, he
s through the proper
e provisions of the law
ded in the office of the
RS AND MECHANICS'
sed as a sign and desig-
oes not propose to sub-
any longer. He is not
quietly allow others to
e all, suffer his custom-
efore again warms and
ark in the future, that
for the same and prose-
ch provides as follows:

ause to be used, any name, mark, ma
d or recorded for purpose of designa
brand, declaration or description, w
which the same may be used or placed, a
ying jurisdiction of the subject matter,
68.

ers and Mechanics' Store.

ALL!

STEAD

ore is a complete plat, is situate
extension of Fourth street, Eas
Blocks 26, 27, 28, 29 and 30 a
locks. All the other lots are fen
eared, while the lots are high a

number of these Lots and Block

the best field for investment
market. He close proximity
he heavy improvements now bein
direction of Mr. Villard—the bu
s of these companies—its nearness
d Street Railway from it, street
very accessible from all parts of
luable suburban property in this
homes for the rapidly increasing
least five times what we now offe
information to all who may apply
will receive prompt attentio
tate Agents,
52 Morrison street
tate Agents,
G Washington st., Portland, Or.

ERS,

DS OF FURNITURE,
EALERS IN
BEDDING, WALL PAPER,
HOUSE FURNISHING
RIPTIONS.
. YAMHILL AND TAYLOR.
ery and Harrison.

E & CC.,
LAND.
Glass,
ating Oils,
O WINDOWS.
pplication.

THE UNFORTUNATE.
DR. GIBBON'S
DISPENSARY,
623 KEARNY ST.
SAN FRANCISCO, CAL.
J. O'CONNOR,
DEALER IN
CERIES AND PRODUCE!
ft Stores, Garden and Green Seeds,
Foreign and Domestic Fruits.
er Front and Washington Streets

A Sorrowful Romance.

A merchant of Allegheny has in his possession the following note:

APRIL 12.

It will not be possible for me to keep my appointment for this afternoon. I regret it much, but business interferes.

J. W. B.

The note was written by John Wilkes Booth in 1865, two days before Lincoln was assassinated. In April, 1865, the Allegheny merchant went to Baltimore on a endeavor to find some trace of his brother, who had gone from Pittsburg as a soldier in the early part of the war. The second day after my arrival in Baltimore," said the merchant, "I called at the house of Mrs. ——. The family consisted of Mrs. ——, her daughter Estelle, and Robert, a boy about twelve years old. Miss Estelle was between eighteen and twenty years old, and was rather pretty. She was tall and slender, and talked with great spirit. She was very cheerful and quick-witted, and sang well. When I told Mrs. —— what my errand was in Baltimore, she expressed a great deal of sympathy for my mother, and insisted upon my occupying the room which belonged to her son, who was in the army.

"Mrs. —— told me that her daughter had formed a fancy for a man who did not care for her, and who was an actor. She said that nothing had ever come out of the matter, and she did not think there was anything to fear, but she did not like the man's profession, although she was glad to assure me that he was a gentleman, had always acted in the most gentlemanly way and never seemed to notice Estelle. Estelle cared for him, but showed in her manner that she took an interest in her musical teacher.

"The next morning Miss Estelle and I were at the breakfast table, Mrs. —— having excused herself, as she had some household duties to attend to. The young lady's attention was, evidently, much occupied about something, for she looked at random and seemed to be thinking. At last she said, with a rather odd expression of face:

"'I expect a friend to call on me this morning. I think you will like him. He is very fond of music.'

"I asked who he was, and she looked disturbed at my question, but replied:

"'He is my best friend. He is on the stage, and is coming over from Washington.'

"I remembered what her mother had said, and changed the topic of conversation.

"In the afternoon about four o'clock I was sitting in the parlor with Miss Estelle and her brother Bob, who came home for her. She blushed when she saw the handwriting on opening the door, and tore it open hastily. Then her face changed, and she showed that she was disappointed. She read the note two or three times and then said:

"'He isn't coming. I knew he wouldn't. He might have written more than that.'

"She folded the letter to me, and went over to the piano, began to sing absently, folded and refolded the note, and still had it in a crumpled ball in her hand when she started to go up stairs to dress for supper, the note could not be found. She was a little vexed at the loss, at first, but soon recovered her temper, and did not allude to it for three days after that I was to go with her and help her to make arrangements for the commemoration of Lincoln.

"I noticed Mrs. —— and Estelle were surprised at my appearance to sit down to supper. I was greatly excited as I entered:

"'Mrs. Lincoln was murdered in her box last night!'

"Estelle screamed and looked at Mrs. —— cried out: 'Oh, Ma! All of us who are friends of ——! Who did it?'

"'A crazed actor named Booth—John Booth.'

"The words were scarcely out of my mouth when Estelle gave a scream and fell upon the table and from there to the floor, dragging the breakfast things after her with a crash. The blow almost as much effected Estelle, but she loosened Estelle's clothes and lifted her up, while I went for water. I was terrified, but I suggested that I should call a doctor. Mrs. —— at the door of her daughter's room almost screamed.

"'No one must know it!'

"'Why?' I asked.

"'Don't you know? Don't you know that John Wilkes Booth was the man who told you about—the man she is in love with?'

"I remembered the note and the fact that it was signed 'J. B.' Estelle had not mentioned the name, and that was why I did not inquire. Mrs. —— was wild with grief and feared that her daughter would be suspected with having some connection with the plot of Booth and his companions. Estelle was ill and did not leave her room, and I did not see her that awful morning, poor girl! I left for my home I found Booth's letter in my pocket, where I must have put it without knowing it after I had crushed it up into a ball. I kept it then as a memento. The business Booth referred to was evidently that of the plot.

"I don't know whether Estelle is living or not. She was living when I was in Baltimore two years ago. Her mother and Estelle was living near Spring Green, Va., and not far from Garrett farm, where the man she loved murdered in a barn twelve days after he had murdered the President of the United States."—Pittsburg Telegraph.

President Arthur's Double.

Many persons say that they saw President Arthur at Coney Island on Sunday, but he was first observed at the Flatbush station, where he was greeted by a number of friends who met him in Washington some time. As it was raining very hard the conductor told him to go into the smoking car, where it was warmer and where no cold smoke if he chose. The President thanked his old friend for his kindness and promised him a good place as soon as he returned to Washington. After rattling through the rain for twenty minutes the train with its precious freight, arrived at Coney Island. There the President stepped out of the car and into the hotel, where he was met by his old acquaintance Breslin, who had been already notified of his coming by telegraph. They shook hands cordially, and though Mr. Breslin was rather surprised at such an unexpected meeting and the fact the President was alone, he made no special remark about it and ordered a few bottles of wine to be placed on ice. As soon as the extra dry had time to get properly cooled Mr. Breslin and his guests toasted the health of the Union, its President and all others in authority, in foaming goblets. It is said that after the wine was drank the gentleman who had thus far been taken for the President, revealed the fact that he was none other than the proprietor of a Fulton street shoe shop, who knowing

Melville Meeting with His Wife—His Side of the Insanity Story.

A correspondent gives the following description of Engineer Melville's reception at his home and his meeting with his wife and children:

The grounds around his cottage, a rather large and handsome one, were unpenetrated by the crowd, and in the doorway three little girls, the tallest in the center, could be seen awaiting their father's first kiss and embrace. When Melville went away, Mela, the youngest, was a babe in arms. Maud, the eldest, now about fourteen years old, is a girl of great promise, and although she was but a child when he left her, she was almost a young lady last night, and received such admiration and attention as few young ladies do. Through the cheering crowds that lined the road Melville came, a march of joy and triumph very different to the weary march over the Siberian wastes, and at the gate all stopped. Melville went in alone, and taking the three in his arms and holding them for awhile to his heart, was led by Maud to where her mother was awaiting her. Then the committees and delegates entered the reception room, and soon Melville came in proudly and joyfully, with his wife leaning upon his arm. In the pleasure of his presence and the occasion, Mrs. Melville made a striking appearance, although the anxiety through which she has passed has worn upon her youthful and very attractive appearance. She was plainly dressed in black, with her dark hair combed in two waves across her forehead, after the old style. She cordially welcomed all her husband's friends, and especially Noros and Nindeman, the two sailors whom he still kept at his side. In the room was a large picture of the Jeannette and various other pictures and china ornaments and trophies that Melville has brought from past cruizes in far-off climes. Standing in the center of the room, with his wife behind him, Melville received about 1500 or 2000 persons.

Mr. Melville says: My wife's insanity has manifested itself occasionally ever since our marriage, but has become more violent of late. I have heard of her drawing a toy-wagon along the streets and asking passers-by to look at the new baby that was to be a surprise to George (that's I) upon his return, when there was not even a rag-doll in the wagon. Still, as her hallucinations were generally harmless, I had no fear of her doing anything violent. I would rather have had nothing said publicly of this sad affair, but since it has got into the newspapers, I want the true facts set forth. One of the members of her family died in an asylum for the insane. Another is a "simple," and a third passed several years in confinement because of insanity. Her story, which I read this morning, was the raving of a demented mind, but, like many insane persons, she possesses the faculty of speaking very sensibly and coherently, even with her mind unbalanced, so that I cannot say that the writer of the article had any intention of doing me harm. His mistake was one of judgment and not of intention. He did not know that he was talking to a crazy woman. Many of my friends know of the trouble I have experienced in my domestic life, but none knew them all.

With regard to the story as to the troubles about money, Chief Engineer Alde, an intimate friend, said:

According to the regulations of the navy, an officer at sea can only allow his wife one-half of his salary. This Mr. Melville did, giving her $90 a month. Beside this, he owned the house, which was well furnished, laid in a stock of coal sufficient for three years, paid the taxes and the school expenses of the children for the same term, and paid off the debts she had contracted while he was with the Asiatic squadron. To do this he had to get a special order from the secretary of the treasury, allowing him to allot his whole salary, except $10 a month, to his wife. On this pitiful sum he had to live a long time.

The Clock Tower at Berne.

In the very center of the city of Berne, Switzerland, stands the noted Clock Tower. When the founder of the city, some 500 years ago, reared this tower it guarded the outer wall. This tower and the curious automatic performances of its clock are among the curiosities of Berne that attract many visitors, and indeed nearly all tourists to lay over a day at least. The following curious exhibition takes place whenever the clock strikes, the favorite hour for viewing it being twelve o'clock: At three minutes before the hour a cock crows and flaps his wings, as if calling his associate performers from their chambers. Presently some bears march in procession around an old man, and the cock flaps his wings and crows again. Then a fool, arrayed in cap and bells, strikes the hour on a bell with a hammer, while the old man checks off the strokes with his scepter, as if counting them, at the same time turning over an hour glass which he holds in his left hand. A bear nods his approval, and a final bout of cock crowing ends the performance.—[Baltimore American.

"Would you make it to order?"

"Certainly."

"I will bear that in mind. But meantime, can you tell me who invented the finger ring?"

"It is older than history. The ancients account for its origin by ascribing to Jupiter a sharp practice, which would be no credit to a Four Courts shyster. They say that, prompted by revenge, he had Prometheus chained to the frosty Caucasus, where a vulture banqueted the live long day on the captive's liver. Jupiter eventually relented, and to avoid breaking his oath, commanded his enemy, when freed, to perpetually wear an iron ring to which was fastened a small piece of Mt. Caucasus, so that in effect he remained bound to the rock. I don't take much stock in that story. The next events, some of them, were scaly fellows."—St. Louis Post-Dispatch.

A daughter of Brigham Young, a bride of four months, when asked by a visitor, "How will you regard the taking of another wife by your husband, which according to your code, is not only his right, but his duty, and which sooner or later you expect him to do?" replied: "Of course it is a painful thought; and I try to put it away from me until the time comes; but I shall accept it as a duty to my husband, and because the church requires it."

JOHN A. BECK,
WATCHMAKER & JEWELER,
The Assortment of Watches, Clocks, Jewelry and Silverware is Complete and Prices Low.
Repairing a Specialty. All work Warranted.
139 Front St., opp. Exchange Hotel.

Dying Words of the Great.

Dr. Johnson, passing away amid a tumult of uneasiness and fear, said to one who stood close beside his bed, "God bless you, my dear!"

The celebrated Dr. Adams, rector of the high school of Edinburgh, in some moments of delirium preceding his death, whispered, "It is growing dark, boys," stretching forth his hand, "you may go!"

Queen Elizabeth of England, lying on her royal couch, was heard to moan out the heart-reading words as she closed her eyes forever, "All my possessions for one moment of time!"

But the noble Wesley simply exclaimed, in calmness of spirit, "The best of all is, God is with us!"

Poor Robert Burns, out of his head when he drew his last breath, cried, "Oh, don't let the awkward squad fire over me!"

How curious, indeed, the Lord Thurlow should have cried out as he passed away, "I'm shot if I don't believe I'm dying!"

"Ah! mes enfans, you cannot cry as much for me as I have made you laugh in my time!" so said the brilliant wit of France, Scarron, as he lay dying that hour with a host of weeping friends around him.

It was a Christian philosopher like John Locke who exclaimed with his latest breath, that solemn day, "Oh, the depth of the riches of the goodness and knowledge of God!"

How strange to think that the great Mirabeau, after a life of such wild discord, should have cried out frantically, as he lay waiting for the last change, "Music! Let me die to the sound of delicious music!"

Washington, with the smile of a saint, looked up into the face of his weeping wife for the last time as she bent over him at Mount Vernon that dismal day, and calmly said, as he crossed his arms above his noble heart, "It is well."

And the last words of Luther's friend, Melancthon, are wonderfully striking, it seems to me. The former asked him that hour if he desired anything. "No, Luther, no! Nothing, nothing but heaven!" he answered, and died with a smile upon his face.

The ruling passion may be said to have been still strong with Chesterfield when he passed away, for the last words he uttered were, "Give Dayfolles a chair!"

Dear good Cowper say anything before he died—he who had always dreaded even the thought of dying? Why, it is said he sank to rest as peacefully as a little child.

Ah, but what did Hobbes, the deist, say just before he gasped his last breath? "I am taki ng a fearful leap in the dark;" but the sweet Herbert said, "Now, Lord, receive my soul!"

Dear Goldsmith's physician asked him a few moments before he ceased to breathe, if his mind was at ease. His mournful answer was, "No, it is not." And yet was not Goldsmith really as lovely a character at heart, as any man who ever lived?

The deaf Beethoven, whose soul had been full of glorious harmony throughout his life, cried out at last, "Now I shall hear!"

May we not cherish the thought that Byron's thoughts were of God and Heaven when he said at last, so wearily, "I must sleep now."

The sun was shining very brightly in the room where the great Humboldt lay dying, and he said, as he watched the beautiful rays, "How grand the sunlight! It seems to beckon earth to heaven!"

John Adams and Thomas Jefferson died on the same day, but one said, with his last breath, "Independence forever!" and the other, "I resign my soul to God —and my daughter to my country."

Sir Thomas More said to an attendant, as he ascended the scaffold on the day of his execution, "I pray you see me safe up, and for my coming down let me shift for myself."

Beautiful Anne Boleyn, just before she knelt down to lay her head on the block, clasped her neck with her hand and said, "It is small, very small, indeed!"

What could have possessed Franklin to say to his friends on his death-bed, "A dying man does nothing well?"

What a strange question for Cardinal Beaufort (or any other man) to ask at the last moment of life, "What! Is there no bribing death!"

Scott said, even when death was creeping very near, "I feel as if I were to be myself again."

And Hood, tired out, whispered only the words, "Dying, dying!"—[Boston Transcript.

The insignificant youth with a very large cane looks like a two-inch sparrow lugging an eight-inch feather.

SPORTSMEN'S EMPORIUM!

WILLIAM BECK & SON,
Wholesale and Retail Dealers in
Sharp's, Remington's Ballard's, Marlin and Winchester's
REPEATING RIFLES.
Colt's Remington's, Parker's, Moore's Baker's Double and 3-Barrel
BREECH-LOADING SHOTGUNS
AGENCY FOR
HAZARD'S SPORTING GUNPOWDER,
Best in the world, put up in 1, 2 and 5 Pounds.
FISHING TACKLE! Every description and quality.
Opera, Marine and Field Glasses.
Rifle Cases, Bands, Baskets and Notions, Velocipedes, Croquet Games, Base Balls, etc.
165 and 167 Second St., Portland, Or.

HOEY'S
PATENT SOFA BED.

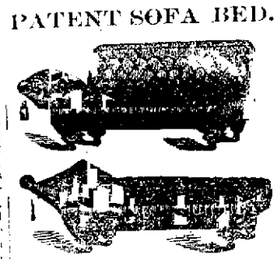

MANUFACTORY
203 First St., bet. Jefferson and Columbia, Portland, Oregon.
BEDDING and LOUNGES
At Extremely Low Prices.
WHOLESALE AND RETAIL.

HOTELS AND RESTAURANTS.

ST. CHARLES HOTEL
RESTAURANT.
SOL'S
Regular Breakfast.....50 Cents
Regular Dinner.....50 Cents
French Breakfast.....75c and up
French Dinner.....75c and up
Meals can also be ordered by Mail or Face.

WEST SIDE RESTAURANT
AND COFFEE HOUSE,
No. 9 North First Street, Portland.
Soup, Roast or Boiled Beef, Two Eggs in any style, Meat Pie, Potatoes, Bread and Butter, Hot Cakes a Specialty, Tea, Coffee, Chocolate or Milk, Fried Oysters, Raw Oysters, Fried Steak, Broiled Steak, Oysters and Crabs. First-class cook.
S. THOMPSON & JACKSON, Proprietors.

BROWN'S RESTAURANT,
CENTRAL MARKET,
Entrance on First and Second Streets.
BILL OF FARE:
Soup, with bread and butter, 5c; Fish per lb., Roast or Boiled Meats per lb., Stews per lb., Chops, Steaks each, Plain Beefsteak 25c; Sirloin Beefsteak 25c; Porterhouse Steak 25c; Tenderloin Steak 25c; Sirloin Steak, for two persons, 50c; Mutton Chops, 10c; Pork Chops, 10c; Sausages, 10c; Ham and Eggs, 25c; Two Eggs in any style, 10c; Ham or Bacon, 10c; Mush Cakes, per dish, 5c; Wheat Cakes, per dish, 5c; Buckwheat Cakes, per dish, 5c; Baked Beans, 5c; Chocolate or Milk, 5c; Cakes, Pies, Rolls, etc., 5c; Wines, Liquors, Beer, Soda Water, Cigars, etc., for sale at the counter.
Where Coffee and Cakes are served only in the dining room, 25c.

THE BALDWIN RESTAURANT,
No. 12 Alder Street,
OPEN FROM 5 A. M. TO 1 A. M.
SUNDAYS FROM 6 A. M. TO 9 P. M.

CAPITOL RESTAURANT,
No. 43 North First Street, bet. C and D,
PORTLAND, OREGON.
Meals at all hours.....25 cents
Oysters in season.....
Game in season.....
Tea, Coffee or Chocolate, with any Kind of Pastry, 10 cts.
SHAVER & REBER, Proprietors.

Occidental Restaurant,
CORNER FIRST AND MORRISON STREETS.
P. KALLMER, Proprietor.
The best Two Bit Restaurant in the city.

REOPENED.
THE CLARENDON HOTEL IS AGAIN OPEN for the reception of guests, under the management of REBER & MCKINNEY.
Portland, Oregon, June 26, 1882.

W. J. VAN SCHUYVER & Co.
WHOLESALE
LIQUOR DEALERS,
63 Front and 62 First street, Portland,
OREGON
Just received, ex ship "Elwell," from CYRUS NOBLE DISTILLERY, Lynchburg, Ohio—
20 bbls I Crown Noble Bourbon
20 hf. bbls I Crown Noble Bourbon
5 bbls II Noble Bourbon
5 bbls III Noble Bourbon
We also receive other shipments of these goods by ship "Dauntless" and other vessels now loading in New York for Portland.
We are also agents for the following goods:
United We Stand Bourbon,
Jos. Schlitz Milwaukee (Wis.) Lager Beer,
Peruvian Bitters,
W. & A. Gilbey's Bottled Goods.

IMPORTANT TO LADIES.
A Handsome Foot and a Handsome Shoe is a "Joy forever."
The Finest and Best Shoes brought to this market for Ladies, Misses and Children are manufactured by
H. J. HOLBROOK & CO.,
UTICA, N. Y.
Try the Holbrook "Common Sense Shoe."
For sale by—CARDWELL, BENNETT & CO., WM. GRAY & SONS, KERRON & MACBETH, WIBERG & KIERNAN, Portland, SAMUEL W. CHURCH, Salem, SAM'L E. YOUNG, Albany, Oregon.

THE REDUCTION
in the price of refined sugars, and the large addition made to our factory during last month, enables us to announce to our patrons
A SUBSTANTIAL REDUCTION IN THE PRICES OF
CANDIES!
Dealers will please take notice that we manufacture more different kinds of Candies than any other factory on the coast, and guarantee pure quality and full weight.
ALISKY & KRAEMER,
Proprietors of
Portland Steam Candy Manufactory,
145 First and 28 Alder St.
P. O. Box 81.

PERFECTION WAVE!
Latest Styles
IN
Water Waves, Scalpettes, Toupee's Undulee, etc.

On hand and designing to order. Braids and Drays made to Fine French Hair a specialty. Perfect fit & superior work-manship in Wig work.
MRS. E. N. WASS
Hair Store,
64 Morrison St.

CHAS. LOUIS KUHN,
MANUFACTURER OF
BILLIARD AND POOL TABLES,
All Kinds of Billiard Materials.
AGENT FOR JAMES STRAHL'S
Delaney's Spring Cushions.
Tables for sale and to rent on easy terms.
Corner Third and Ash Streets, Portland, Or. P. O. Box 562.

HARDWARE.
Just received, a new invoice of
Marbleized Slate Mantels, Builders' Hardware and Tools.
At our New Hardware Store, No. 55 Second St., N. E. corner Pine, will be pleased to have our friends call.
CONTRACTORS and MECHANICS
Will find it to their advantage to call before purchasing elsewhere.
A. GOODNOUGH & CO.

TRENKMAN & WOLFF,
MACHINISTS,
Corner First and Third Streets.
Repairing Done, Castings, Iron Shutters and Machinery of all descriptions. Planing and Moulding Tools to order.

INSURANCE.

CALIFORNIA INSURANCE CO.
OF SAN FRANCISCO.
FIRE AND MARINE.
Cash Capital.....$600,000 00
Surplus.....278,741 08
$878,741 08
C. HOPKINS.....President
JOHN H. REDMAN.....Vice President
E. C. BROMWELL.....Secretary
R. T. BARNES.....Assistant Secretary
W. H. C. TOWLER.....Marine Secretary
List of Directors.
C. T. Hopkins, T. L. Grunwell, H. L. Titcomb, A. W. Greenman, Samuel Merrill, W. Wallenstein, John Bermingham, Geo. H. Ransom, Daniel Meyer.
C. E. BURROWS, Agent,
No. 4 Washington street.

THE OREGON
FIRE & MARINE INSURANCE COMPANY.
DIRECTORS:
H. W. CORBETT, W. S. LADD,
C. H. LEWIS, HENRY FAILING,
M. S. PURRELL, L. WHITE,
J. W. CORBETT, CHAS. FORBES,
M. W. FECHHEIMER.
The Company is now prepared to accept risks and issue Policies of Insurance.
M. W. FECHHEIMER, President.
J. FRED CLARK, Secretary.
Office, 28 Washington St.

IMPERIAL, LONDON,
NORTHERN and QUEEN
Insurance Companies of London and Liverpool.
Deposit in Oregon.....$200,000 00
Joint Policy issued by the Four Companies.
CORBETT & MACLEAY, GEN'L AGENTS.
EDWARD HALL, Manager, Oregon Department.
Office: 29 and 31 Front St., Portland, Or.

UNION
INSURANCE COMPANY
OF SAN FRANCISCO.
FIRE AND MARINE.
Capital.....$750,000.
BRANCH OFFICE FOR OREGON,
102 First Street, Portland, Oregon.
JAMES S. REED, Agent.

South British and National Fire and Marine Insurance Cos.
COMBINED.
CAPITAL.....$10,000,000
With unlimited liability of shareholders, and
The City of London Fire Insurance Company of London.
(LIMITED.)
Capital.....$10,000,000
Deposited in Oregon for security of policy holders.....150,000
JAMES LAIDLAW & CO., Gen'l Agents,
16 North Front St.
T. H. ALLEN, Jr., Manager.

1794. 1882.
HARTFORD
FIRE INSURANCE COMPANY.
Capital, - - - - $1,250,000
Assets, - - - - $4,077,576
GEO. L. CHASE, President.
C. B. WHITING Secretary.
A. P. FLINT, Manager Pac. Ic Department, San Francisco, Cal.
J. W. G. COFRAN,
Special Agent for Oregon and Washington Territory.
Office: 33 Stark St., Union Block, Portland.
LOWNSDALE & CO., City Agents,
6 Washington St.

MARINE INSURANCE.
The Thames and Mersey Marine Insurance Co.,
OF LIVERPOOL.
Capital Subscribed.....$10,000,000
Capital paid up.....1,000,000
Reserve Fund, in addition to capital.....1,275,000
Cash Assets, June 30th, 1881.....5,931,425
Deposit in Oregon.....50,000
Risks accepted and POLICIES WRITTEN at the agency,
NO. 5 FIRST ST., PORTLAND, OR.
PHILIP C. SCHUYLER, Agent.

OREGON & WASHINGTON TERRITORY BRANCH.
NEW ZEALAND INSURANCE COMPANY.
FIRE AND MARINE.
Capital - - - - - $5,000,000.
With unlimited liability of stockholders.
U. S. Bonds deposited with State Treasurer in Oregon.....$50,000
Letter of Credit, Bank of British Columbia, Portland, Or.....25,000
W. F. HIRSCHWN, MANAGER.
No. 27 Stark St., Portland.

INCORPORATED 1853.
Home Mutual Insurance Co
OF CALIFORNIA.
FIRE ONLY.
Losses Paid Since Organization $1,334,633 44.
Losses Paid in Oregon in Six Years $162,363 29.
OREGON BRANCH OFFICE,
GEO. L. STORY, Manager,
Southeast cor. First and Stark Streets
Opposite Ladd & Tilton's Bank,
PORTLAND, OREGON

MARKETS.

O'SHEA BROS.,
Butchers and Packers,
And Dealers in All Kinds
Fresh & Cured Meat, Bacon, Hams & Lard
Wholesale and Retail.
Stalls 23, 24, 24 and 25 Central Market.
SUPPLYING SHIPS A SPECIALTY.

J. S. KELLER,
Corner of Madison and First Sts. is prepared to supply Fresh
Beef, Pork, Mutton, Veal, &c.
WHOLESALE AND RETAIL.

A. H. JOHNSON,
Central Market,
Wholesale Butcher and Packer,
Special attention paid to supplying ships. Highest cash price paid for all kinds of fat stock

NERVOUS DEBILITY!
A CURE GUARANTEED.
DR. KENT WESTBROOK'S NERVE & BRAIN TREATMENT, a specific for Hysteria, Dizziness, Convulsions, Nervous Headache, mental depression, Loss of Memory, Spermatorrhœa, Impotency, Premature Old Age, caused by excesses, Premature Decline, Involuntary Discharges, which lead to misery, decay and death. Give back will cure every case. Each box contains one box Treatment, one dollar a box, or six boxes for five dollars; sent by mail prepaid, on receipt of price. We guarantee six boxes to cure any case. With every order received by us for six boxes, accompanied with five dollars, we will send the purchaser our written guarantee to refund the money if the treatment does not effect a cure. Guarantees issued only by Woodward, Clarke & Co., Wholesale and Retail Druggists, Portland, Or. Orders by mail or express promptly attended to.

BANKS.

FIRST NATIONAL BANK
OF PORTLAND.
President.....HENRY FAILING.
Vice President.....H. W. CORBETT.
LETTERS OF CREDIT issued, available in Europe and the East, by the
NORTHERN TRANSFER & TELEGRAPHIC DRAFTS payable at New York, Boston, Philadelphia or San Francisco.
SIGHT DRAFTS, SIXTY DAY BILLS drawn on the Atlantic States, London, Paris, Berlin and the Main Cities of Europe.
COLLECTIONS made on favorable terms and remitted for promptly on day of payment.
W. M. LADD, C. F. BERRY, Cashier.

Metropolitan Savings Bank
OF PORTLAND, OREGON.
PAYS INTEREST ON DEPOSITS.
RATES 6 PER CENT PER ANNUM ON DEPOSITS for three months. Four per cent. on deposits subject to check. Interest paid on certificates.
Directors:
W. W. THAYER, S. M. YEON, W. S. NEER,
C. H. LEWIS, E. QUACKENBUSH,
H. W. CORBETT, J. C. AINSLIE.
No. 3 Cor. First and Stark Sts.

The Portland Savings Bank
OF PORTLAND, OREGON.
PAYS INTEREST ON DEPOSITS.
RATES 6 PER CENT. PER ANNUM ON DEPOSITS for three months. Four per cent. on deposits subject to check. Interest paid on certificates of deposit.
Directors:
W. W. THAYER, S. M. YEON, W. S. NEER,
C. H. LEWIS, E. QUACKENBUSH,
H. W. CORBETT, J. C. AINSLIE.
No. 3 Cor. First and Stark Sts.

MCCOMMON, LAWRENCE, WASHBURN & CO.
PORTLAND, OREGON.
PAYS INTEREST ON DEPOSITS.
Rates of interest allowed and special terms made known on application.
Directors:
W. W. THAYER, S. M. YEON, W. S. NEER,
C. H. LEWIS, E. QUACKENBUSH,
H. W. CORBETT, J. C. AINSLIE.
No. 3 Cor. First and Stark Sts.

London & San Francisco Bank
LIMITED.
Capital paid up.....$2,100,000
Reserve Fund.....390,000
HEAD OFFICE—22 Old Broad St., London.
BANKERS—Bank of England, London Joint Stock Bank.
BRANCHES—San Francisco and Portland.
Agents and Correspondents in all the principal cities of the United States and Europe, India, Australia and China.
The Portland Branch is prepared to issue LETTERS OF CREDIT available in any part of the world, and to transact every description of BANKING and EXCHANGE business.
W. MACKINTOSH, Manager.
Corner Third and Oak Sts.

LADD & TILTON, BANKERS.
Deposits Received in Coin and Currency.
COLLECTIONS MADE ON ALL POINTS.
BUY AND SELL EXCHANGE
ON
SAN FRANCISCO, LONDON,
NEW YORK, PARIS,
CHICAGO, BERLIN,
ST. LOUIS, HONG KONG AND FRANKFORT-ON-MAIN
WASHINGTON, D. C. HONG KONG.

O. & W.
MORTGAGE SAVINGS BANK
OF OREGON.
45 First Street, Portland.
INTEREST ALLOWED DEPOSITORS:
Four months 4 per cent.
Six " 5 "
Nine months 5 "
One year..... 5½
INTEREST CHARGED ON PAR[illegible] LOANS:
Western Oregon..... 9 per cent.
Eastern Oregon..... 10 "
Eastern Washington..... 12 "
FIVE MILLIONS OF DOLLARS, since 1874, loaned over Farms and City Properties.
WILLIAM REED, Managing Director.

BANK OF OREGON,
40 First Street, Portland.
MAKES LOANS ON FIRST MORTGAGES OVER improved Farm Lands and Portland City Properties, in sums of two hundred dollars and upwards, also of State, County and City Bonds and Warrants. Rate of interest nine per cent. per annum.
Deposits received and interest allowed thereon at the rate of
4 per cent per annum on 3 months' deposits.
5 per cent per annum on 6 months' deposits.
6 per cent per annum on 12 months' deposits.
ROBERT BELL, Pres't.

Palatine Insurance Company
OF MANCHESTER, ENGLAND.
INCORPORATED BY ROYAL CHARTER.
PAID UP CAPITAL.....$5,000,000
HEAD OFFICE, LONDON, ENGLAND.
Branches in the Dominion of Canada:
Montreal, Kingston, Fredericton, N. B.
Quebec, Brantford, St. John, N. B.
Toronto, Hamilton, Halifax,
London, Victoria, B. C.
Ottawa,
In the United States:
New York, Chicago, San Francisco, Portland, Or.
AGENTS:
SCOTLAND—National Bank of Scotland.
IRELAND—Commercial Bank of Scotland.
Provincial Bank of Ireland.
National Bank of Ireland.
ENGLAND—National Provincial Bank of England.
LIVERPOOL—Bank of Liverpool.
PARIS, FRANCE—Marcuard, Andre & Cie.
Drafts and Telegraphic Transfers bought and sold. Bills discounted and collected; loans made. Money received on special deposit or on current account, subject to check. Commercial Credits issued, and a General Banking business transacted.
J. GOODFELLOW, Agent.

BANK OF BRITISH COLUMBIA.
INCORPORATED BY ROYAL CHARTER.
Paid-Up Capital.....$ 2,000,000
With power to increase to..... 10,000,000
HEAD OFFICE—28 Cornhill, London.
BRANCHES.....Victoria, B. C., San Francisco and Portland.
AGENTS:
NEW YORK—Bank of Montreal.
CHICAGO—
CANADA.
MEXICO and SOUTH AMERICA—London Bank of Mexico and South America.
IRELAND—Bank of Ireland.
SCOTLAND—British Linen Company.
England—National Provincial Bank of England.
LIVERPOOL—Bank of Liverpool.
CHINA, JAPAN and South Wales Bank.
This bank transacts a general banking business. Deposits received on current account, subject to check. Approved Bills discounted. Loans made on available Securities, and Collections made promptly. Exchange sold on London, Liverpool, and on the principal towns and cities in Ireland and Scotland, also drafts on all places in Canada in sums to suit. Coin and Currency Drafts and Telegraphic Transfers on New York and Chicago.
Commercial Credits granted, available in Europe, New York, China, Japan, South America, Australia and New Zealand.
FREDERICK TOWNSEND, Manager.

C. H. BACON,
Fourth and F Sts.,
WHOLESALE AND RETAIL DEALERS IN
COAL AND CHARCOAL!
CUMBERLAND, LEHIGH AND CANNEL
CONSTANTLY ON HAND.
Leave orders for Grate Coal at KELLY, DUNNE & Co.'s, 42 Front St., or at C. P. BACON'S STABLES, 93 Second Street.
Telephone No. 29.

SEAL ENGRAVER, 93 FIRST ST.

GOOD SAMARITAN HOSPITAL
Corner of L and Twenty-first Sts.
GEO. W. BOYD, Superintendent.
SISTER MARY, Matron.
H. W. TAYLOR, Manager.

WOOD! WOOD! WOOD!

RAILWAYS AND STEAMBOATS.

Oregon Railway and Navigation Company.
OCEAN DIVISION.
Between San Francisco and Portland.

LEAVE SAN FRANCISCO	LEAVE PORTLAND
Thursday, Sept. 7	Saturday, Sept. 17
Monday, Sept. 11	Thursday, Sept. 21
Thursday, Sept. 14	Monday, Sept. 25
Monday, Sept. 18	Thursday, Sept. 28
Thursday, Sept. 21	Monday, Oct. 2
Monday, Sept. 25	Thursday, Oct. 5
Thursday, Sept. 28	Monday, Oct. 9
Monday, Oct. 2	Thursday, Oct. 12
Thursday, Oct. 5	Monday, October 16
Monday, Oct. 9	Thursday, October 19
Thursday, Oct. 12	Monday, Oct. 23
Monday, October 16	Thursday, October 26
Thursday, October 19	Monday, Oct. 30
Monday, Oct. 23	Thursday, Nov. 2
Thursday, October 26	Saturday, Nov. 4
Monday, Oct. 30	

Connections.
At Tacoma with N. P. R. R. Co. Steamships for San Francisco, and with Sound steamers for Victoria, Seattle, Olympia, and all points on Puget Sound.
At Lake View with stages for Steilacoom.
At Tacoma with the Olympia and Tenino Railroad for Olympia.
At Kalama with O. R. & N. Co.'s boats for Portland and all railroad and steamship lines centering at Portland.

PEN D'OREILLE DIVISION.
Wallula Junction to Sand Point.

East Bound.	STATIONS.	West Bound.
No. 1 Mixed.		No. 2 Mixed.
Leave 8:25 A M	Wallula Junction	Arrive 8:00 P M
8:40 A M	Ainsworth	7:40 P M
9:15 A M	Riverside	12:15 P M
10:30 A M	Cheney	10:20 A M
1:55 P M	Spokane Falls	7:00 A M
2:30 A M	Rathdrum	6:20 A M
Arrive 6:15 P M	Sand Point	Leave 4:50 A M

Passengers for points not reached by this train will be furnished with Tickets and Checks to their destination by the Conductor in charge.
Through Tickets issued to all principal points in the United States and Europe.
Through tickets for sale at the principal offices of the Company, and at the office of the O. R. & N. Co. in Portland, Oregon, and Seattle, W. T. Via N. P. R. R. Co. Steamboats from Tacoma, and O. R. & N. Co.'s and P. C. S. S. Co.'s steamships from

The Daily Oregonian.
SUPPLEMENT.

LADIES' SECRET

Latest Style in Roses—How Pert Is Worn on Garters

[Special Post-Despatch
[Copyright 1882 by Stoddard.

MISS CYNTHY'S NEW DRESS.

"I'm' ain't no use of your standin' at that winder all day, Cynthy Pinkerton. Salomon Winterbloom won't go by here no more, since the new road's been cut out; and," with rather spiteful emphasis, "twon't do you no good if he does."

Cynthy flushed slightly and bit her lip, but made no reply to the words of her sister, the small, dark, blunt-featured woman who sat darning stockings by the kitchen fireplace. Mrs. Peter Pinnigood had a talent for making those about her uncomfortable, and one she cultivated industriously.

"It's quare," she continued, meditatively rocking back and forth with irritative complacence, "how much more attention some folks attracts than others. I refused three good offers before I tuck Pennigood, and could had lots more. But you won't never get married, Cynthy, without you take Jake Potter. I reckon you could buy him. He ain't more'n eighteen, and most too lazy to draw his own breath; you could get along with blackhaws an' persimmons, like the 'possums; but he's your only chance, I reckon. Ef Solomon Winterbloom does want you, he's too big a coward to ever speak, so he might as well not."

Cynthy was certainly not youthful, but her brown eyes were as soft and sweet as any young girl's and the color had a trick of flashing into her cheeks, till they were like wahnu-berries in autumn. They were at their brightest now as she spoke:

"He asked me to go with him over to the Marsh church festival, anyway. But I can't, unless I have a new—"

"For land's sake, don't talk of new dresses!" cried Mrs. Pennigood, her dull, smooth voice taking a shrill tone, "jest now when everything's so high, and the wheat not sold, and the corn gathered, an' all. The young ones got to have school close. You oughtn't to gave so much to them heathen varmints over yander. You never do hev no consideration, Cynthy. New dresses ain't so plenty."

"I don't expect one," said Cynthy, quietly. "But I can't go—that's all."

"Can't you fix up your brown alapacky?"

"I've fixed and fixed it over, till it's beyond fixing any more. If I can't look nice, it's of no use to go."

She turned to the window again calmly, but there was a sorely disappointed look in her eyes. She knew that if Solomon ever would get up the courage to speak, and wished to do so, the long ride to the marsh would give him the golden opportunity, and now she saw the chance melting away, and was helpless.

"I cannot even tell him why I won't go," she thought, despairingly.

"Hey, Miss Cynthy!" shouted a loud, hearty voice from the lane; and Cynthy, hastily tying a blue veil over her flax-brown locks, fluttered out as Solomon Winterbloom—the tall, brown-complexioned old bachelor—stopped his team at the bars. "Here's some stuff mammy sent you," he said, handing her a bundle, and then growing red and awkward as her gentle fingers touched his brown ones in taking it, and looking everywhere but at her.

And she blushed and grew quite as embarrassed as he was, and neither could think of the most common-place remark to make.

So Solomon drove off, clutching the reins nervously, and calling himself a fool; and Cynthy entered the kitchen, wondering what he would think of her ridiculous embarrassment.

"What's that truck he gave you?" asked Mrs. Pennigood, who had been watching the proceeding sharply from the window.

"I reckon it's Mrs. Winterbloom's contribution for the South sea islanders," Cynthy answered, beginning rather dejectedly to untie the parcel. "She promised to send it to me so I could take it over to the committee along with mine."

"South sea fiddle-foddles!" said Mrs. Pennigood scornfully. "She'd better send you a dress, seein' you was smart enough to give all your 'arnins to 'em!"

* * * * * * * *

"I declare to goodness, Solomon Winterbloom, you ain't got a grain of sense. You've done fetched back all this truck I tole you to give to Cynthy Pinkerton for them South sea critters the preacher was tellin' about a Sunday. Reckon yo plum lost your head when ye seen Cynthy."

Solomon dropped the big gourd he had just taken from the outer water bucket so suddenly that a shower of drops flew all around the kitchen and turned to his mother in blank consternation.

"Then do you know what I must have did mammy?" he asked most solemnly. "I've gave the dress I bought for you to Miss Cynthy. I did'nt stop there till I was coming home. Oh, Jimmeny!"

The Widow Winterbloom was one of those who contrive to see a ludicrous side to almost every circumstance, and at those words and the rueful look of her son, she dropped into a chair and threw her head back and laughed until the old wooden chair creaked and groaned, and threatened to break down under the combined weight and mirth of the widow.

"What kinder stuff is it?" she asked at last, wiping the tears from her eyes with her checked apron.

"Red—awful red," said Solomon, with much depression; "kinder like a Ben Davis apple—ye could see it a mile off."

"Well, mon ain't got no sense," said the widow, emphatically, "especially about buyin' things for women. Do ye think I'm be any such a old lunatic as to be a wearin' of scarlet at my time?"

"I don't know why one woman shouldn't wear red things as well as another," said Solomon, "of she looks nice in 'em. Miss Cynthy'd look good enough to swallow in that. But oh! land, she'll be mad—she'll be hoppin'! What shall I do?"

"Quit a-worritin," said his mother. "She can't hev you arrested an' hung for it. What'll she be to it?"

"Taint no hallin' matter."

"But, mammy, how it looks for me to be givin' her a dress, like as if she didn't hev bushels of 'em, as of course, she has. An' me never hardly darin' to speak to her, not but what I wanted to. Says she proud kinder she'll be mad. I know she'll be mad. Everything's kaywire over."

"Can't you go an' tell her the mistake, you piece of foolishness?"

"Like as not she won't listen to no explanation. She'll be too mad."

"She'll be madder if you don't let her keep the dress," said the matter-of-fact widow.

"But go ahead. Mon is mon."

Solomon, with despair in his heart, and his straw hat over his eyes, was halting down the path, when he became conscious of a pink calico dress and a gray sun-bonnet hurrying to the gate, and to his infinite surprise he beheld Cynthy, who gave him a shy nod, and looked inclined to run away.

"I wanted to thank your ma for me, and to tell her how pleased I was—that is, if it was really for me and not the heathen," she said.

"The second load I've made of myself to-day," he might seem to be forced to tell her I said to myself.

Cynthy looked up—not here, but his face was serious enough then, with an unwonted courage and resolve in her.

"Cynthy. Oh, well, Cynthy," he said. "I'm a fool, but I will say I'd be the happiest fool in the world if you'd let me only wear dresses always if Shades' I'll have to go mammy to ask you for me, if you won't run an cavin distracted by sayin' 'Ishaac.'"

Cynthy broke into a clear ripple of laughter, and for the first time in his poor mother's recollection disappeared.

"How funny you are, Solomon," she said; can't think it's a heap more to have you ask me your own way than for your mother to."

When the widow looked out and saw Solomon and Cynthy under the peach-tree all settled.

"I reckon Sol made a lucky mistake some how. Since we've come to the dress for all my s'pose," she said. "Leen guess to let out about it. I shan't."

Oklahoma Payne's Reasons for Invading Indian Territory.

A Chicago *Times* correspondent has interviewed Captain Payne, the Oklahoma raider, who was arrested in Indian territory, August 9th, and says: "Mr. Payne was easily approached and seemed to like to be interviewed. He said the Ninth cavalry arrested his party in the territory and brought them through to Henrietta, from which place they came by the Fort Worth and Denver road to the Texas and Pacific at Fort Worth last evening. 'Our policy,' he continued, 'is not to resist the government, so we came along with the troops when we were told to come. We believe we have the right to settle in Oklahoma, and we desire a final decision in the matter by the government. We are assured that this will be the last arrest made for the offense. There is a class of people who are cruelly fooling that they are are afraid the white will crowd the Indian. They are the people who sit in their houses, cut off their coupons, and read gush about the poor Indian. They don't want farms and a living. They have already got them, and have no sympathy for those who are poor and want homes. They would rather see the poor man scatter than to have their picture of the noble red man chasing the wild gazelle over an ossanal meadow with bubbling brooks destroyed. The government is getting into an awkward position with the Indian. Only a few days ago it granted a railroad the right to go into the territory and run it, thereby asserting the right of eminent domain to be in the government, which should exercise it by giving the poor man a chance to cultivate the best land on earth, which is the territory, as well as allow the rich man to run his cars over it. We want a test case made. If we can get properly before the courts we have no fear of the result. The only thing we have to fight is a false and silly sentiment. Time will cure this, and I have no hesitancy in saying that within the next five years Oklahoma will be settled by white people, and that it will be as prosperous a community as there is in this country. We intend to fight this matter out. We have gone in to win and will do so. We were not much inconvenienced by the arrest. In fact, we are prepared for it."

Work of a War Correspondent.

War correspondents lead exciting and adventurous lives. They can never be certain of a peaceful half hour at home, and when one campaign is ended may at any moment expect to be dispatched to share the trials of another. Nor is it only that they are continually on the move. While actually at their work they must be prepared to face danger, endure hardship and exposure. More than all, they must, if they would give loyal service to the journals they represent, be men of iron constitution, with boundless energy and power of endurance. A new proof of their value has just been afforded by one of the most distinguished of their number. Mr. Cameron, who has long been on the staff of the *Standard*, which paper he represents in India and the Transvaal, is now in Egypt, adding fresh laurels to his reputation. His report of the fight at Kassassin on the 28th was one of the finest things he has done, and rivaling the exploits of such men as McGahan and Forbes. With the skilful prescience which is not the least of the gifts of a true correspondent, he had attached himself to the cavalry brigade under Drury Lowe. It had already been actively engaged at Mahsamieh, and was so near the next advanced post that it was certain to come in for any fighting in progress. Cameron was not disappointed. He found himself on the spot to accompany the cavalry through all their movements on that ardnous day, and rode with them in their flank march which so completely decided the fight. Having witnessed the charge of the Household cavalry and its successful results, he knew that the work was over, and that it was now his business to get the good news home. He had been in the saddle the whole of a trying tropical day; it was now night, and twenty-four miles of trackless desert interposed between him and Ismailia. But off from which he could best telegraph to England. Nothing daunted by these tremendous difficulties, he set forth to ride back to the canal alone. The long journey must have sorely tried his strength; nevertheless, at the end of it he penned one of the most masterly and graphic dispatches ever penned by a war correspondent.—*London Home News.*

Mothers-in-Law in India.

That the youthful wives of the budding Hindu are very much under the personal jurisdiction of their mother-in-law has always been regarded as a peculiar fact in Indian sociology; but the appalling consequences which result from this arrangement have rarely been brought to light in so forcible a manner as in a case of female suicide which has recently been the subject of inquiry in Bombay. It was proved that the girl, almost a child in age, who had committed the dread act of self-destruction, had been driven to it by the persistent persecution which she had undergone at the cruel hands of her husband's mother ever since her marriage. In directing the jury, the coroner stated the remarkable fact that by far the largest number of female Hindu suicides are those of women between the ages of twelve and twenty; and it is beyond question that the cruelty which impels these hapless maidens to put an end to their existence, just when at an age to reap most enjoyment from it, is in nearly every case the organized despotism of the mother-in-law in the interior of the zenana. How this state of affairs is to be remedied is difficult to see, although in the instance referred to, the coroner declared the need of a complete change in Hindu social habits. The change which would be effectual is for the young Hindu not to bring his wife home to the maternal mansion, but to set up house for himself with his matrimonial partner, according to European custom. This, however, would be such a complete revolution in native habit, seeing that several generations usually live and have their being under the same roof-tree, that centuries would be necessary to bring it about.—*London Telegraph.*

Specializing on the Fickleness of Youth.

I met a young man yesterday who asked me whether I thought the reported wedding of a well-known young lady in Atlanta would take place at the time alleged to be appointed. I gave my opinion and then asked him if he was interested in the lady in question. "Oh, no," he replied, "I do not even know her. Why, then, do you want to know about her marriage?" "Oh, I have bought four matrimonial policies of $3000 each on her, and I'm anxious to know if I'll get my money." "Does she know of this?" "Oh, no. That isn't necessary. Anybody can take out a policy on anybody else. If you know of a lady that is engaged and will not marry within five months from the time you take a policy on her, you can get any amount on her wedding that you want. I suppose there is $25,000 or perhaps double that on the young lady I asked you about." "How does the company make its money?" I surprised it lists on the fickleness of the young folks. No policy will be paid except five months after it is taken out." —*H. W. Grady, in the Atlanta Constitution.*

Lord Byron and His Sister.

Some weeks ago we stated our intention of printing a considerable mass of correspondence throwing light upon the life of Lord Byron. Since this announcement was made we have received an intimation that the publication of these letters would be distasteful to several members of the Leigh and Byron families. This is somewhat surprising, for, as we noticed, the object of publishing the correspondence and further examination confirms the opinion we expressed would be to prove the groundlessness of the horrible suggestions made public in 1869, and we should have supposed that the representatives of the Leigh family would have desired to see Mrs Leigh's memory cleared of the aspersions of Mrs. Beecher Stowe. There is nothing in the documents that does not redound to the credit of Lord Byron and his sister. Still, as we wish as far as may be to defer to the wishes of their relatives, we shall not for the present take further steps in the matter. *London Athenæum.*

The fool has infinite matter with the wise, and a man who can be wise as we meet let the fools alone and defend a truth with the circumspection of a man who may mistake. *Bellenus.*

MISCELLANEOUS.

LIST OF LETTERS.

List of letters remaining in the postoffice at Portland, Oregon, October 1, 1882. Persons calling for these letters will please say they are advertised, and give the date on which they were advertised.

Ladies' List.

Brewer, Mrs Dorcas C
Bur ner, Mrs
Boyer, Miss Ida
Beggerley, Mrs Lucinda
Clark, Susan
Conrad, Mrs Ella
Cameron, Mrs Lena
Coldbard, Mrs Amy
Cottrill, Mrs Nancy
Conrad, Mrs Daniel
Dickey Mrs Frisch
Hamilton, Miss Lyd
Lake, Mrs Mary Jane
LeMoore, Mrs C J
Maxwell, Mrs Mina
Miller, Mrs Sarah
Mc Connell, Mrs Emma
Mc Connell, Mrs Martha
Mc Cormick, Mrs Mary
Scarf, Miss Lydia
Wheeler, Miss E
Walker, Miss Nettie
Walton, Miss Addie
Williams, Mrs Nancy
Williams, Miss Alice M
Wilson, Miss Martha E
Wilson, Lizzie A

Gents List.

Anders, Jacob
Anderson, E D
Anderson, James
Adams, Edward
Adams, Wm
Bingenheim, Charles
Burgess, A
Barnett, J
Bohner, John
Boyd, John
Beadle, Henry
Bartlett, Robert
Barnes, Oscar
Baldwin, C S
Casey, Clarence
Carpenter, Phil
Curet, Lazar
Cameron, Donald
Coffin, Geo A
Comwell, H
Cowan, J
Crowley, R W
Craigs, C M
Craig, Frank
Crawford, Arthur
Clark, Chas
Cameron, Archibald
Dodd, Steve
Dodge, George
Donohue, Peter
Denny, E H
Elworthy, H E
Fitzpatrick, Wm
Fuller, Wm
Fuller, Wm
Fuller